NRA MEMBER — WE DO OUR PART

Monroe Morning World

And NEWS-STAR

VOL. V.—No. 267 | Exclusive Morning Associated Press Service | MONROE, LOUISIANA, SUNDAY, AUGUST 26, 1934 | PRICE FIVE CENTS

THE WEATHER

LOUISIANA: Partly cloudy, local thundershowers in east portion Sunday; Monday partly cloudy, probably thundershowers in southeast portion.

ARKANSAS: Mostly cloudy, local thundershowers in southeast portion Sunday; Monday partly cloudy.

MONROE: Maximum, 98; minimum, 73. River, 13.7 feet.

TODAY

War? How Soon?
Scorpion, Black Widow
A Mate, Not Playmate
Mr. Capone Protests

By ARTHUR BRISBANE
(Copyright, 1934, King Features Synd.)

PLENTY OF INTEREST and excitement in Friday's news. British pounds, compared with French francs, fell to the lowest point ever reached. France predicts early "devaluation of American currency," official cutting down of the value of the dollar, as the French cut down the value of their franc, from 100 centimes (worth twenty cents) to 20 centimes (worth 4 cents).

If we should imitate that here our dollars would officially be worth twenty cents each, instead of one hundred cents. That would take some adjustment, but whether you cheapen money by reducing the number of cents in the dollar or by reducing the dollar's actual value would make little difference.

RECENTLY MUSSOLINI said, "war, when it comes, will come like a flash," but he did not expect it soon. Now he expects it "at any moment," tells Italians it is their duty "to become war-like," and declares that war would have broken out after the Dollfuss murder had he not sent Italian troops to the Austrian border.

RUSSIA BEGINS to use "plain language with Japan.

Japan is warned to "cease aggression and free Russian railroad men that have been seized."

And Moscow warns Tokyo to "make all necessary inferences," the inferences in this case being that if Tokyo does not behave there will be some shooting and bomb throwing.

SOMETHING DISAGREEABLE may come of that Japanese-Russian situation, although it would be foolish to let it come.

With all respect for the courage, determination and fighting ability of Japan, it must be said that Japan could not conquer the Russia of today, now organized and closely united. It is also probable that Russian airmen could and would destroy the chief Japanese cities with bombs, and burn up combustible Japanese towns and village with fire bombs.

Japan and Russia should be interested in the battle between a big scorpion and a small spider, "Black Widow," one of the deadliest of insects.

The battle had been going on for sixty-eight hours yesterday afternoon, in the garden of a cottage at Long Beach, Calif.

The "Black Widow," with a bite known to kill human beings, acts with intelligence and speed, spinning her web around the scorpion, while waiting for a chance to sting. With her web she has made one of the scorpion's pincers useless, and, at last accounts, was trying to enwrap the scorpion's sting.

She had with her web, lifted the scorpion, three times her size, three inches off the floor.

The difference in size between the

(Continued on Fourteenth Page)

RIOTING CONVICTS CORRALED AFTER WRECKING PRISON

Damage Caused By Rampaging Men To Reach Thousands Of Dollars

NO SHOTS ARE FIRED

Trouble Starts At Kitchen; Machine Guns Cow 200 Prisoners

COLLEGEVILLE, Pa., Aug. 25.—(AP)—Two hundred rampaging convicts were corraled in a wire-enclosed freight siding at the Graterford prison farm of the Eastern penitentiary tonight, to await transfer to the "Cherry Hill" branch of the prison in Philadelphia. State police, highway patrolmen and guards kept watch over them after a riotous three hours.

Fires started by the prisoners and other destructive tactics caused a loss of thousands of dollars, it was said officially, but not a shot was fired. There were no serious casualties, and none of the convicts escaped.

Dr. Guy Holcombe, head of the prison board of trustees, said he did not know what started the outbreak, but added an investigation is beginning without delay.

"As near as we can find out, one of the trucks inside the prison wall pulled up to the kitchen platform.

(Continued on Sixth Page)

REITERATES PRESS CENSORING CHARGE

Republican Senator Says Administration Is To 'Force Censorship'

WASHINGTON, Aug. 25—(AP)—Senator Schall, Republican, Minnesota, sent an open letter to President Roosevelt today reiterating that the administration intends to "force a censorship of the press."

It followed a demand by the president for the "facts" on which the senator based his recent assertion that plans are under consideration for "a national press service to take the place of the Associated Press, the Hearst News Service, and the United Press." This service, Schall said, would "have exclusive use of all government news and be in a position to give its service only to those newspapers loyal to the Roosevelt administration."

"Since I should assume that the statements were not made without basis in fact," Mr. Roosevelt telegraphed the senator late yesterday, "I request that you give me the benefit of such facts as you have in support of the charges you caused to

(Continued on Sixth Page)

PROBE PROMISED BY MAYOR BELL

An investigation into current rumors that motorists allegedly have recently been detained by West Monroe traffic policemen for traffic violations and reputedly forced to immediately furnish cash bail to the arresting officers without recourse to the city court was promised yesterday by Mayor C. C. Bell.

When informed of the rumors by a Morning World reporter, Mayor Bell said he had heard of no such action on the part of West Monroe officers. He said that if the complainants would report to the proper authorities, they would imediately investigate the charges.

Mayor Bell said that as soon as J. C. Cobb, chief of West Monroe police, returns from his vacation, he would ask the officer to look into the matter.

The Clown Who Would Be King

BAIRD IS NAMED LEGION'S CHIEF

Baton Rouge Is Chosen As Next Convention City Of Veterans

LAKE CHARLES, La., Aug. 25.—(AP)—Bruce Baird, New Orleans, vice commander of the Louisiana American Legion department, was elevated to commander in the closing session of the department convention here today when he won over Jack Sichtermann, Alexandria, eighth district commander, by a vote of 265 to 222, in a colorful convention election.

Sichtermann conceded defeat before the ballots were counted and moved for unanimous election of Baird, which was acclaimed by the convention.

District posts voted by sections in line with party convention procedure: M. J. Fruge of Eunice, seventh district commander, was unanimously elected vice commander.

Baton Rouge was selected as the 1935 convention city.

District elections resulted in election of James C. (Jim) Casserly, New Orleans, first district commander; Edward Keller, vice commander; Edwin Meyer, Thibodaux, third district commander; Francis Theall, Abbeville, vice commander; E. L. Gladney, Baton Rouge, fifth district commander; Warren Hunt, Rayville, vice commander; Dr. E. M. LaFitte, Crowley, seventh district commander; and Henry Larcade, Opelousas, vice commander.

Rev. J. Shearer, Clinton, was elected department chaplain.

Ex-officio delegates to the national convention in Miami will be Sam H. Jones, Lake Charles, Louisiana national committeeman; Larry Fox, Ruston, retiring department commander, now junior past commander, and Baird.

District delegates elected to the national convention were Leo Morris,

(Continued on Sixth Page)

Allred Is Ahead For Governor

DALLAS, Texas, Aug. 25—(AP)—James V. Allred, 35-year-old state's attorney general, led Tom F. Hunter, Wichita Falls attorney and oil man, for the Texas governorship tonight in early tabulations of the vote from today's runoff primary.

The governorship is being relinquished by Mrs. Miriam A. "Ma" Ferguson.

The total, with 303,676 votes out of a possible million counted from 148 of the state's 254 counties, gave: Allred 160,284; Hunter, 143,392.

Early unofficial tabulations in a number of metropolitan areas showed that Allred, outspoken enemy of "Fergusonism," was leading there.

However, Hunter expressed confi-

(Continued on Sixth Page)

RENOVIZE DRIVE PLEDGES MOUNT

More Than $260,000 In Improvements Slated To Be Spent

More than $260,000 in alterations, repairs and other improvements to homes in Monroe and West Monroe have been pledged in the "Renovize the Twin Cities" campaign, which has been progressing since July 9, it was announced Saturday by S. H. McClary, the campaign manager.

The figures, which total $261,390.61, represent the results of the survey conducted in the two cities by a group of ERA workers, especially assigned to the task. The workers are now engaged in canvassing West Monroe, having completed their activities on the east side of the river about ten days ago.

Redemptions of pledges amounting to $46,709.61, have already been reported. This means, according to Manager McClary, that the work has been completed and checked, and final reports made to the renovize headquarters. It does not include work that is already under way and uncompleted.

The redeemed pledges have been classified in the following analysis, showing the types of jobs completed and the number of jobs in each clas-

(Continued on Sixth Page)

Body Of Homer Van Meter Reaches Fort Wayne, Ind.

FORT WAYNE, Ind., Aug. 25.—(AP)—The body of Homer Van Meter, slain Dillinger gangster, arrived here at 1:25 o'clock this afternoon and was taken immediately to an undertaking parlor.

There was no one at the train to meet the body but Harry Van Meter, the dead gangster's brother. He said the body would be transferred to another casket and then placed in a receiving vault at the Lindenwood cemetery. There will be no formal services or burial today, he said. This suggests that it may never reach the burial are not known.

GERMANS GATHER IN SAAR REGION

Great Mobilization Of Loyalty Is Scheduled For Today

BERLIN, Aug. 25.—(AP)—More than 200 special trains rolled through Germany toward the Rhine today for a great mobilization of loyalty to the Saar territory tomorrow.

This section, immensely wealthy in natural resources, votes January 13, 1935, whether to return to German sovereignty, remain under the mandate of the league of nations, or be attached to France.

The mobilization recalls the celebration of the evacuation of the Rhineland four years ago, but this time it is on an infinitely bigger scale. Chancellor Hitler will speak.

Celebrations in 1930 hailed the departure of the last French troops from Rhineland cities. Tomorrow's loyalty demonstration is designed to foreshadow the march of German sovereignty into the Saar.

The reich's ponderous propaganda machinery, which just a week ago overwhelmed the nation with suggestions, admonitions and commands to vote "yes" is hurling its whole weight into the task of concentrating the nation's emotion on the Saar.

Millions who voted then in support of Hitler's assumption of presidential powers, will tomorrow think and feel the Saar. Literally hundreds of thousands of them are traveling in the general direction of the disputed section, by train, steamboat, automobile, bicycle and afoot.

TEMPERATURE DROPS ON HEELS OF WIND

After sweltering Saturday under an official maximum temperature of 98 degrees, Monroe enjoyed a cool night after the mercury descended rapidly in the late afternoon and early evening on the heels of threatening thunderstorms and strong winds. The official minimum for the 24-hour period ending at 7 o'clock last night was 73 degrees, according to Miss Katie Key, local government weather observer.

The Natural Gas company thermometer at the city hall registered a 15-degree drop between 6 o'clock and 9 o'clock and a 21-degree fall between 3 o'clock and 9 o'clock Saturday. At 3 p. m. the reading was 96 degrees, at 6 p. m. it was 90 degrees and at 9 p. m. it showed 75 degrees.

Light rains fell intermittently during the day.

Screen Actress Sues Husband For Divorce

LOS ANGELES, Aug. 25.—(AP)—Separated a year ago, Sue Carol, dark-haired screen actress, and Nick Stuart, film player, carried their marital differences into the divorce courts today.

The actress charged that Stuart once threw a crossword puzzle book at her head, refused to speak to her for days at a time, became sullen and surly, exhibited extreme jealousy and objected because she entertained friends at their home.

HOME OF MAYOR BOMBED AS ONION WORKERS STRIKE

Ohio Union Leader Is Clubbed, Kidnaped, And Returns Safely

SITUATION IS TENSE

50 Deputies Are Placed On Duty; National Guard Watching

M'GUFFEY, Ohio, Aug. 25.—(AP)—A day of violence including the bombing of the Mayor's home and the clubbing of a union leader whipped the Scioto marshland onion strike toward a showdown tonight.

All eyes are on Okey Odell, 38-year-old strike leader, who was clubbed and spirited away early today by non-union workers or their sympathizers—but lived to return and defy his enemies.

The town's nervous grapevine late today carried the new ultimatum that Odell had better leave town tonight. To the scores of persons milling on the streets—or anybody who cared to listen the swashbuckling Odell replied:

"Tell 'em to go to hell."

Late this afternoon he went to bed, haggard and worn. He went to sleep with a revolver under his pillow and a half dozen friends at his doorway.

(Continued on Eighth Page)

MISSISSIPPI VOTE SLATED TUESDAY

Interest Centers On Senate Race With 4 Candidates Running

JACKSON, Miss., Aug. 25.—(AP)—Mississippi voters settled back over the week-end for final reflection on a slate of 80 entries for 36 public offices ranging from United States senate to chancery judge, in addition to a scattering of county judge contests of more or less interest.

Entering the home stretch with feverish eleventh-hour bids for votes, candidates will scatter to all parts of the state Monday for final blasts on the eve of the battle of ballots Tuesday that will decide winners in the first primary.

With interest focusing largely on the four cornered race for the junior U. S. senatorship, voters eyed the final maneuvers of Senator Hubert D. Stephens, former Governor Theo G. Bilbo, Congressman Ross A. Collins and state Senator Frank Harper.

From these four rival camps today came pre-primary statements expressing confidence of victory.

That Senator Stephens will win in

(Continued on Second Page)

BANDITS ABANDON HOLDUP ATTEMPT

ALEXANDRIA, La., Aug. 25.—(AP)—An attempt by unmasked bandits to rob the bank of Lecompte today was foiled when Wade H. Jones, president of the bank, reached for a Winchester rifle. Before he could do so, the bandits apparently became frightened and left the bank without obtaining any loot.

A short time after the bank opened for the day, three men in a small coach drove up and stopped. Two of the men entered the bank, while the third member of the trio remained in the car. The two who went in the bank drew pistols and commanded the officials to throw up their hands.

G. F. Davis, cashier, who was waiting on a customer, entered the vault, and President Jones went behind the vault to get a rifle, but before he got the weapon, the bandits decided to call off the hold-up, went out of the bank, entered their car and drove in the direction of Forest Hill.

ROGERS HAS HIS SAY

NOVOSIBIRSK, Aug. 25.—(Special)—These folks got an entirely different alphabet and its only in a few towns where there is telegraph operators that can send messages in English.

We are still in Siberia. If you think it's not big, we been for days and haven't made a dent in it. Wish I had Wiley Post here. This is the old 'round-the-world trail. Beautiful country.

They are just harvesting the wheat. Women doing the harvesting and the men are at the depot. You know these folks got some good ideas at that.

Say you know all these big, beautiful rivers we cross run to the Arctic ocean. Nine o'clock at night and the sun's shining.

Yours,

Will Rogers

© 1934, McNaught Syndicate, Inc.

BODY OF MAN IS FOUND IN TRUNK

Corpse Of Ex-Convict Discovered At Stotesbury's Home

NEW YORK, Aug. 25.—(AP)—The body of a man was found in a trunk today in the areaway of General Louis W. Stotesbury's home and later was identified through fingerprints as that of Bernard McMahon, 41, an ex-convict.

Police said the McMahon, who was also known as "Dalton" and "Murray," had been arrested six times since 1914, the last time in 1933 for the theft of a truck.

He served a sentence in the Elmire, N. Y., reformatory according to officials.

The mutilated body, its legs severed at the knees, was found jammed in a trunk in the areaway of the home of General Stotesbury, in a fashionable residential district today.

The body was badly crushed and bruised. The legs were wrapped in brown paper. The trunk which contained the gruesome cargo was metal, measuring three feet in length and two feet in width.

Police theorized that McMahon perhaps had not met death in the familiar gangland "ride" fashion. This belief was expressed after an autopsy disclosed that the left leg of the body was gangrenous.

This condition might have at least contributed largely to McMahon's death, if it did not cause it, said Dr. Norris.

Dr. Norris found seven shotgun slugs in the left leg and two more in the thigh. He and detectives considered the possibility that McMahon might have suffered the wounds in a holdup, that his confederates had secreted him, and when he died through lack of proper medical attention, had placed the body in the trunk.

MRS. LEWIS ORDERED TO LEAVE GERMANY

BERLIN, Aug. 25.—(AP)—Mrs. Sinclair Lewis, who writes under her maiden name of Dorothy Thompson, today was ordered by the secret police to leave Germany within 24 hours.

Following the receipt of the expulsion order, Mrs. Lewis issued a statement in which she said she was informed that the order "was based chiefly upon an interview with Hitler which I had in 1931 and which, apart from quoting Hitler, was purely a personal impression of personality."

"I would like to point out," she said, "that it was written sometime before Hitler became chancellor and when he did not enjoy the support of more than 35 per cent of the people and so it is difficult to see how an adverse impression at that time could be interpreted as an attack on Germany."

NEUTRAL ORLEANS LEADERS TO TAKE HAND IN ELECTION

100 Of City's Outstanding Men Call For Volunteers At Polls

FAIR BALLOT PLEDGED

Time Of Huey Long's Investigation Still Remains In Doubt

NEW ORLEANS, Aug. 25.—(AP)—Plain citizens who have stood in the gap between the armed political camps of Senator Huey P. Long and Mayor T. Semmes Walmsley for more than a month, today decided to take a hand in the proceedings.

Banding themselves into a "determined but peaceful" group, 100 leading men in the community, prominent in social, civic and professional affairs but who ordinarily take no prominent part in politics, called on their fellow-citizens to join with them in preserving orderly procedure at the polls when the Long and Walmsley factions go to the mat in the congressional primary on September 11.

"Impressed with the necessity of a non-partisan assurance to the public that the primary election will be fair and peacefully held," their statement announced establishment of headquarters in a downtown office building for the registration of volunteers "having like aims" for service at the polling places on election day.

The committeemen did not elaborate on how they planned to proceed but they pledged that the primary "will be fairly and peacefully held, free from intimidation or violence, and that the vote therein will be fairly counted, tabulated and promulgated."

Despite a court order calling for demobilization of national guardsmen, they continued to occupy Jackson barracks and the city registration office tonight.

Mayor Walmsley's police force, augmented and heavily armed, continued to be held for any emergency which might arise between the battling factions.

Just when the state administration, controlled by Senator Long would start its investigation into the city administration of Mayor Walmsley remained in doubt, although Long free-quently expressed favor for a quick start. The inquiry was authorized last week by the same special legislature which voted dictatorial powers over the militia and elections into the hands of the Long group.

Walmsley today heatedly denied one of Long's charges that the city was

(Continued on Sixth Page)

CLARKSDALE STUDENT DIES IN ROAD CRASH

MEMPHIS, Tenn., Aug. 25.—(AP)—Miss Mary Lou Sherard, a 17-year-old Clarksdale, Miss., high school student, was killed and her young sister and an aunt were injured today when the automobile in which they were riding collided with a truck near Lakeview, Miss., at the Mississippi-Tennessee border.

The injured, both in a Memphis hospital, are:

Beverly Sherard, 13, severe lacerations of the head.

Mrs. E. L. Rawles, suffering from shock.

The girls, daughters of Mr. and Mrs. J. Holmes Sherard of Sherard, Miss., and their aunt were enroute home from a vacation trip to Mount Airy, N. C. Mr. Sherard is a Delta planter.

A negro, driver of the truck, was held in jail at Hernando, Miss., tonight in connection with the accident.

The Sherard family and Mrs. Rawles were returning to Mississippi in two cars. Mr. and Mrs. Sherard stopped here and the girls and aunt continued.

Tobacco Ads Are Taboo In College Newspaper

ARKADELPHIA, Ark., Aug. 25.—(AP)—Tobacco ads displaying comely maidens smoking cigarettes were consigned to the limbo of the taboo today by Dr. J. R. Grant, president of Ouachita college, a Baptist institution.

"We don't see how the 'Signal' can be published without the advertising revenue," mourned Editor Wilfred Lee and Business Manager Lawson Glover of the college publication.

Said President Grant: "I much prefer that Ouachita college not have a college paper than it be supported by tobacco advertisements."

Former Texas University Fullback Dies Suddenly

ATLANTA, Aug. 25.—(AP)—Francis J. Domingues, 35, former star fullback at the University of Texas, died suddenly here today.

Domingues, who was graduated from Texas in 1921, was an electrical engineer for the Georgia Power company.

Besides his widow he is survived by his parents, Dr. and Mrs. P. J. Domingues, of Kerrville, Texas, a brother, Louis Domingues, and a sister. Mrs. R. Jobes, both of Kerrville.

WIMBERLY'S FATHER REFUSES STATEMENT

Queried last night concerning the time for a preliminary hearing for Rush Wimberly, Jr., who is held in the Ouachita parish jail under charges of criminal assault and kidnaping, Rush Wimberly, Sr., Arcadia lawyer, declared he had no statement to make.

Asked if he planned to act as his son's attorney, Wimberly said, "I have no statement to make about that, either."

The younger Wimberly, who is 28 years old, was arrested at his home in Arcadia last Wednesday after Mrs. E. H. Martin, 19, had accused him of criminally attacking her here at the home of a negro last Sunday and after Miss Anice Henderson, 22, had charged him with kidnaping her in connection with the same case.

A negro man and woman who allegedly detained Miss Henderson at their home while the alleged attack was being made, are free under bonds of $1,500 each.

Young Wimberly has declared "there's nothing to it."

Radio Entertainers Win Hunger Strike

MEXICO, D. F., Aug. 25.—(AP)—Radio station XEAL's unique hunger strike ended here late this afternoon, as Pan American Radio company, owners of the station, paid 62 employes the full amount of back salaries they were demanding.

Ramon Perez, announcer, who weighs only slightly more than the Mahatma Gandhi, held the record—164 hours. He had talked nearly continuously the whole time.

Although the strikers at the end were too weak to participate in broadcasts which at 4 p. m. today had been in progress for 106 hours, programs were being continued individually.

An earlier offer by the Pan-American company to pay part of the salaries now and the rest within a day had been rejected by the strikers.

Taxable Wealth Of Mary And Doug Shows Decline

HOLLYWOOD, Calif., Aug. 25.—(AP)—A distinct drop in the taxable wealth of Mary Pickford and Douglas Fairbanks was disclosed today in the records of the county tax collector and county auditor.

The figures became public while Doug and Mary continued to shroud in privacy the progress of a possible reconciliation, after a separation of fourteen months. Every precaution was taken to keep their trysts secret.

The records showed that the taxable wealth of Mary in Los Angeles had dropped three quarters of a million dollars in the past year, while the wealth of Doug here went down about two thirds of a million. These figures are based on assessed valuations.

Mary Pickford's assessed taxable wealth in Los Angeles this year is recorded as $1,950,770, compared with $2,685,390 last year. Actual value may be many times these assessment figures.

Douglas Fairbanks rates assessed valuation for holdings in Los Angeles this year of $1,065,530, compared with $1,696,930 last year.

The breakdown of these gross figures reveals that the shrewd Mary, whose business acumen is well known by all, has extensively increased real estate holdings, the valuation, which is far below market value, being $340,750, compared with $192,260 last year.

Douglas Fairbanks' real estate holdings remain about the same. $60,030, compared with $75,480 last year.

The furniture at Mary's home, Pickfair, is listed at an assessed valuation of $13,000 with her jewelry assessed at $1,500.

Meanwhile in another pile of county records lies the divorce suit that Mary filed last December.

September 8 is the next significant legal date bearing on that, as the time of completion of notice of publication of summons, after which the date for hearing and trial may be set.

But the way Doug had been riding into the ground Mary's formal complaints of indifference and neglect, suggests that it may never reach

Another Woman Is Sought In Alabama Co-Ed's Death

BIRMINGHAM, Ala., Aug. 25.—(AP)—A woman whose name has not figured heretofore in the case was sought by officers today as a key witness in the mysterious slaying of Faye New, 19-year-old Howard college co-ed.

The nature of the evidence officers expected their new witness to give was not disclosed.

Detectives, following a tip received earlier, sought a new witness in vain last night, but today they hoped their search would be more successful.

Attaches of the solicitors office, preparing evidence for submission to the special session of the grand jury called to investigate the co-ed's slaying would be ready for presentation if the new witness is found.

Assistant Solicitor Robert McAdory, who has been working on the co-ed murder case since Faye New's body was found in a ditch Wednesday, said today the grand jury should complete its work on the case Monday.

Meanwhile, Harold Taylor, charged with the girl's murder, accused the police department of "persecuting him," after a second warrant, this time charging him with assault with intent to ravish Mrs. Clara Cost, had been issued.

Mrs. Cost who swore out the warrant, said Taylor offered to take her home Monday afternoon, six hours before he started the ride with Faye New which ended in her death. Mrs. Cost, a young divorcee, said she knew Taylor slightly, having played bridge with him twice.

After she entered Taylor's automobile, she said he drove in an opposite direction from her home, refused her demands that she be returned and attempted to attack her.

The woman said she escaped through the ruse of asking Taylor to call a friend over the telephone.

For the fourth time in as many days, detectives today opened a new search for the knife used in the slaying of Faye New. They were dragging a small stream over which Miss New and the man whose tracks led to the spot where she died, passed in their walk from the Irondale-Trussville road.

LOUISIANA GOODS BENEFIT IN PACT

State Commodities Affected In Cuban Reciprocal Trade Agreement

WASHINGTON, Aug. 25.—(AP)—Rice, lumber, salt, cottonseed oil and canned and dried shrimp were listed today as the principal Louisiana commodities to benefit from the new Cuban reciprocal trade agreement.

Jefferson Caffery, native of Louisiana, and American ambassador to Cuba, who helped negotiate the treaty, was one of the signers of the document.

The American embassy in Cuba recently succeeded in obtaining extension of the former forty per cent preference to include the consumption tax on rice. The new trade agreement now provides for a fifty per cent reduction in duty on American rice.

The concessions obtained upon gumwoods, pitch pine and other southern woods are of interest to Louisiana. The duty has been sharply reduced and will be found at that level for the life of the agreement.

In addition, European spruce which has been displacing American hardwoods for the manufacture of box shooks, will now be subject to the duty from which an arbitrary classification has hitherto exempted that lumber. The competitive position of American hardwoods will, therefore, be greatly improved, in the opinion of the state department.

The drastic decrease obtained by the United States in the duty on cottonseed oil is expected to prove to be exceedingly valuable to Louisiana exporters. By a treaty of 1926, Spain obtained a very low and fixed rate on Spanish olive oil. Subsequently, the rate on American cottonseed was increased twofold and more. The rate now will be lower than that on Spanish olive oil.

The Cuban people are relatively large consumers of canned and dried shrimp, especially in prosperous times. A fairly large reduction has been obtained in the duty on shrimp.

Reduction also will be made in the duty upon Louisiana salt.

Of lesser importance but still of interest to Louisianans, are the concessions obtained on cotton goods, rice bran, naval stores, broom, corn, creole onions, condiments, crackers and confectionery.

On such occasions as weddings and funerals, ancient customs are observed in China to such an extent that the cost keeps many families poor.

HILLARD
The Watchmaker
Formerly at Morgan & Lindsey
Now at 126 Jackson St.
Prices Always Low

SNAKE TRAPPED BY TINY SPIDER

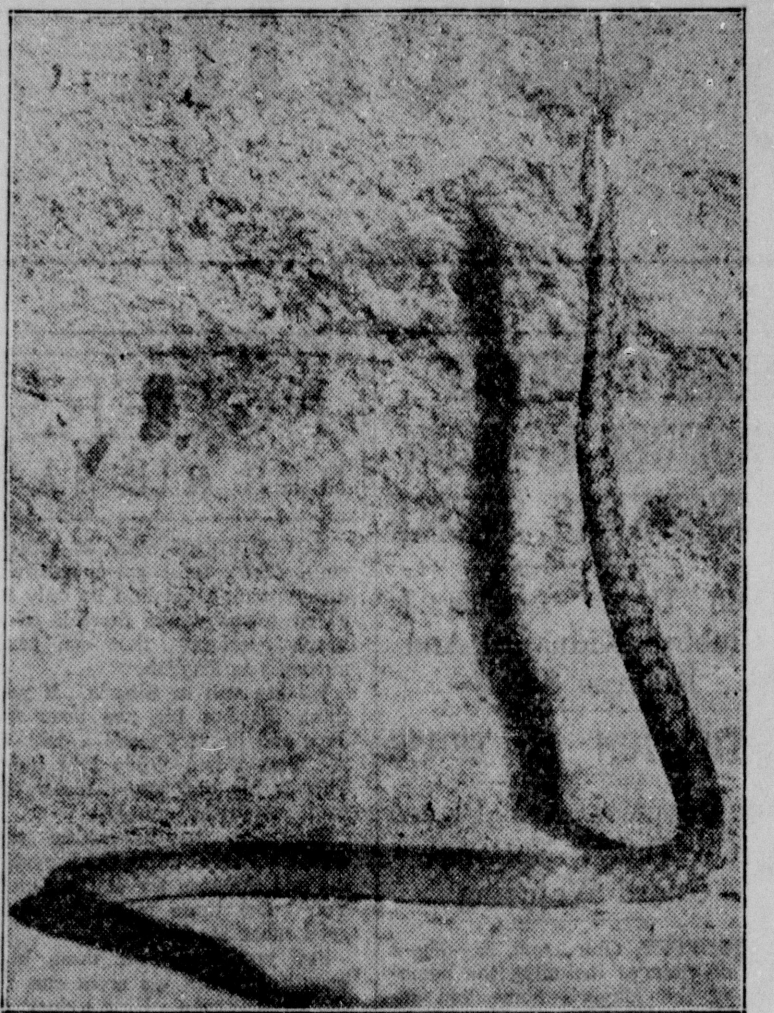

A foot long garter snake entered the cellar of a Baltimore home and sought to make a morsel of a shiny black spider, barely larger than a pinhead. Instead it ran afoul the spider's web. Locked in a death duel for several days, the struggles of the reptile became less violent and the tide of battle was definitely in favor of the minute foeman when the Society for the Prevention of Cruelty to Animals put an end to it by snipping off the snake's head. (Associated Press Photo)

Bomb Pierces Black Cloud And Rain Starts To Fall

WAXAHACHIE, Texas, Aug. 25.—(AP)—James Boze, the synthetic rainmaker, shoved one of his "moisture bombs" into a mortar near here late today, pointed it toward a threatening black cloud in the heavens, let it fly, and—there was rain!

As Boze, who had originally intended to drop his bombs from an airplane, prepared to release the shell from the ground, he told his crowd of spectators:

"Gentlemen, in ten minutes there will be rain."

Ten minutes later the crowd stood in the middle of a shower.

Boze said that immediately after the return here of his pilot, Wilfred Bottenfield, they would take 600 bombs into the air and release them in an effort to flood the drouth-ravaged area. Bottenfield has gone to San Antonio to secure parachutes for the pair after government agents had refused to allow them to go aloft without them.

NEWELLTON NEGRO NARROWLY ESCAPES FROM JACKSON MOB

JACKSON, Miss., Aug. 25.—(AP)—A 30-year-old Louisiana negro who police charge attempted to assault an aged negro woman, narrowly escaped violence at the hands of an armed mob of negroes on the outskirts of Jackson tonight.

The negro, Willie Gellon, who said he was from Newellton, La., was rescued by Deputy Sheriff Ab Derrick and lodged in the county jail.

Deputy Derrick said the negroes, whom he estimated to number approximately 100, surrendered their prisoner peacefully, but admitted they had intended to do him bodily harm.

The officer said he found the negroes of the community where the alleged intended assault victim lived, highly incensed over the matter and had taken up a sweeping hunt for Gellon this afternoon as soon as word spread of the affair.

Derrick said many of the negroes were armed with shotguns, improvised cudgels and other weapons.

The mob, however, had not harmed the negro when Derrick arrived.

The officer said a charge of attempted criminal assault would be preferred against Gellon, who has been in this section only a short time.

A proposed canal linking the Wash with the Severn and Thames rivers will make the third canal to cross Great Britain. Two others have been in use for years, the Caledonian and the Forth and Clyde.

MISSISSIPPI VOTE SLATED TUESDAY

(Continued From First Page)

the first primary was the prediction of his campaign manager, George Neville, in an address at Utica this afternoon.

From former Governor Bilbo's headquarters came the prediction that this candidate likewise will be returned a winner without a runoff election.

Joseph Smith, campaign manager for Congressman Collins, was confident that his candidate will be "the ultimate winner." "If a second primary is necessary, Mr. Collins will easily defeat any opponent entering that race with him," Smith declared.

Meanwhile, the senatorial rivals were scattering over widely separated areas for their last-minute appeals to the electorate. Senator Stephens went into the northern section of the state for a rally at Senatobia Monday afternoon before going to his home at New Albany to cast his vote and receive election returns Tuesday.

Both Bilbo and Collins will wind up their campaigns far from home. The former will conclude a series of four speeches Monday with an address here after speeches at Morton, Pickens and a point yet to be selected in Scott county.

A statement from Bilbo headquarters said several strong supporters from over the state will report at the rally here and indicated the "stormy petrel" of Mississippi politics may furnish some political fireworks. The statement said Bilbo will "take time enough from his regular speech to pay his respects to certain enemies who have been circulating alleged false reports about his platform.

Congressman Collins will wind up his campaign farther away from home than his oponents—at Biloxi, where he speaks Monday night. Other engagements Monday will take him to Quitman, Waynesboro, Leakesville and Lucedale.

ESCAPED CONVICT IS SHOT TO DEATH

WATTS, Okla., Aug. 25.—(AP)—Dennis Morris, escaped Oklahoma convict, was killed in a gun battle with Adair county officers near here today after Morris and two companions had shot and wounded H. V. Waldroop, Watts merchant, during a robbery of his store.

State penitentiary guards from McAlester, with bloodhounds, and county officers were trailing the confederates of Morris, who escaped during the gunfight. One of the men was believed wounded.

None of the officers was wounded.

Aroused by his watch-dog at the store, Waldroop, 46, went to his establishment about 1 a. m. He was confronted by three robbers, one of whom fired at him with a shotgun. Waldroop fell wounded.

The robbers then fled afoot, carrying bundles of shoes and drygoods, valued at $100.

Following the fleeing trio, officers came upon them at a camp two and one-half miles west of Watts, where the battle ensued.

Jinky, Jinky
Parlevous
I Can Jinky
So Can You

Jonesboro

Among the beautifully planned affairs being given for visiting girls was an "open house tea" given in the home of Miss Evelyn Corbett, with Miss Monah Colvin as co-hostess, honoring their house guests, Miss Wilda Phillips of Shreveport and the Misses Hilda and Hazle Craft of Hattiesburg, Miss., and Miss Elizabeth Sledge, of Castor, La. A colorful profusion of flowers added a decoration note to the reception suite where they assembled. The affair, characterized by pleasant informality was one of the pretty events of the season.

The hostesses were assisted by Mrs. Corbett in presenting the guests to their friends. Mrs. Tison Craft, daughter of Mrs. Corbett, assisted in extending courtesies to the guests by presiding at the punch bowl.

Enjoying the occasion were: Miss Pauline May, Miss Mildred Nettles, Miss Marie Mathews of El Dorado, Mrs. Everette Mobley, Mrs. E. W. Stewart, Mrs. Louie Boss, Mrs. D. E. Henry, Miss Lena Mae Ross, Miss Inell Jones, Miss Beatrice Smith of Little Rock, Miss Floy Blalock, Miss Betsy Harrison, Miss Katherine Cox of Shreveport, and Miss Frankie Watts.

Prominent among the affairs given for the entertainment of visiting girls was that given by Misses Monah Colvin and Evelyn Corbett, honoring Miss Elizabeth Sledge of Castor, La., and Miss Wilda Phillips of Shreveport.

The lovely formal summer frocks worn by the hostesses and their guests, were silhouetted against the silvery moonlight that transformed the garden into a place of infinite beauty. Bridge tables were placed for those who desired to entertain themselves with bridge. The refreshing color scheme of green and white was effectively carried out by baskets of white clematis and fern, green shaded lights and refreshments.

A flower wreathed refreshment table where punch was served, accompanied by delectable open-faced sandwiches and individual cakes embossed with white icing and topped with shreds of green coconut, attracted the guests during the evening. Misses Pauline May and Frankie Watts, gowned in yellow and pink of summer substance, assisted in the evening courtesies.

Enjoying the lovely affair were Misses Mildred Nettles, Edith Cox, Betsy Harrison, Floy Blalock, Pauline May, Frankie Watts, Beatrice Smith of Little Rock, "Katz" Cox, of Shreveport, Inell Jones, and Jane Minchew. Messrs. Merrell Cox, Doc Johnson, Johnnie Guess, Billy Watts, B. Robinson, Sam Tardo, Jack Wyatt, Chas. Suttle, Alton Martin, Joe Key, and Mr. and Mrs. Dallas Henry.

Little Jimmie Shows, son of Mr. and Mrs. J. C. Shows, entertained a group of his young friends at a weiner roast on the lawn of his home on Monday night, August 20. Many amusing games and other courtesies were planned for the youngsters by the young host. The following were present, Helen, Dorothy and Harold Allen, Edith and Edna Callaway, Dwaine Tolbert, August Alexandria, and Buster Scroggins.

The local Methodist church was host to the aged people who are more or less "shut-ins" last Sunday afternoon. A well arranged program consisting of songs most appropriate for the occasion, and addresses, and awarding of flowers to oldest member, and also the oldest married couple.

Uncle Carson McDonald, eighty-five years, was the recipient of a handsome bouquet of flowers for the oldest member of the group, while Mr. and Mrs. H. C. Wadsworth received a beautiful bouquet for the oldest married couple. They have been married for fifty-seven years.

The membership of the Methodist church is rejoicing over the recent improvements to the church building. Several Sunday school rooms have been added and the entire building has received a new coat of paint, both inside and out. In order that the church members might have an occasion to express their appreciation for this progress in their church life, a special home coming day has been planned for the second Sunday in September. Former members and pastors have been invited to come and share this day of rejoicing with its members. This will include several members who have, and are now, filling prominent places in the conference. Much credit is due to the untiring efforts of Mr. A. J. Ross, a lay leader in the church.

GERMANY'S RELIGIOUS QUARREL INTENSIFIED

BERLIN, Aug. 25.—(AP)—Well-authenticated reports that rebellious Evangelical church pastors are being arrested by secret police and subjected to an "inquisition" tonight intensified Germany's increasingly bitter church controversy.

Pastors known to be opposed to Reichbishop Ludwig Mueller's leadership of the official German Protestant church were asked three questions, the reports said. These were:

1. What is your attitude toward Reichbishop Mueller?
2. What is your attitude regarding the Nazi government?
3. How do you regard Aryanism?

Their answers were said to have been almost unanimously defiant—that Mueller was not trustworthy, that his dictatorial position was not constitutional and that his "national synod" was illegal.

Dead Doctor Heals Stomach Ailments

A weird story is told of a well-known specialist reaching from the grave to curb stomach suffering. Years ago this doctor created a prescription for stomach ulcers, acid stomach, gas pains, heartburn, indigestion, bloating, belching, and other symptoms when caused by excess acid. Then the good doctor died. But his name brought fame after death as one user told another of his wonderful prescription. In the past six years, 54,169 grateful persons have written letters telling of their recoveries. This prescription is now known to hundreds of thousands as the Udga Treatment. All stomach sufferers may have a free sample by writing to Udga, Suite 66, Foot-Schulze Bldg., St. Paul, Minn. The seven-day trial box of Udga Tablets is sold under a money-back guarantee of satisfaction by
SANDMAN'S PHARMACY
227 DeSiard Phone [illegible]

DOWNS BROKERAGE, INC.
Ouachita Bank Bldg. Phone 605
Will Purchase Monroe Building & Loan Stock in Any Amount

TERMITE CONTROL
—with—
ANTIMITE
It's odorless, non-inflammable, can be painted over
Place your work in the hands of the only state licensed and bonded termite operator in Monroe. We operate under laws as required by State of Louisiana.
Monroe Exterminating Co.
Phone 519 E. H. Pierce

Pullman Neo Classic Living Room Groups

NOW ON DISPLAY IN OUR WINDOW AND QUALITY TOP FLOOR
Where we show all the newest, worthwhile creations in Moderne and Period reproduction
Our display floors are open to the public all day any day and evenings by appointment. Our decorators will gladly assist in your color scheme and with furnishings to harmonize with your personality and the architecture of your home.
Why buy just anything, anywhere when you can get this service and quality furniture at the minimum price, and remember you will not be hurried in your selection or high-pressured into buying. Our idea is to give our clientele the maximum of service, the maximum of quality and the minimum of price.
Don't fail to visit our store and see our windows
REMEMBER, OUR AUGUST FURNITURE AND HOUSEKEEPING SALE ENDS SOON
TRADE ALL THE BUILDING AND LOAN STOCK
You have—during this sale, or maybe you can borrow from your aunt or cousin. Tremendous savings to smart buyers. Yours is practically worth par value during this great event. At our store only.
Consult Our Decorators at once
WHERE YOU'LL FIND QUALITY FURNITURE IN A HARDWARE STORE
MONROE HARDWARE CO.
QUALITY FURNITURE
ONLY One Store Corner St. John and Harrison Sts. ONLY One Store
Just 50 Steps From Capitol Theater
MAKE NO MISTAKE IN THE ADDRESS AND YOU'LL MAKE NO MISTAKE IN WHAT YOU BUY

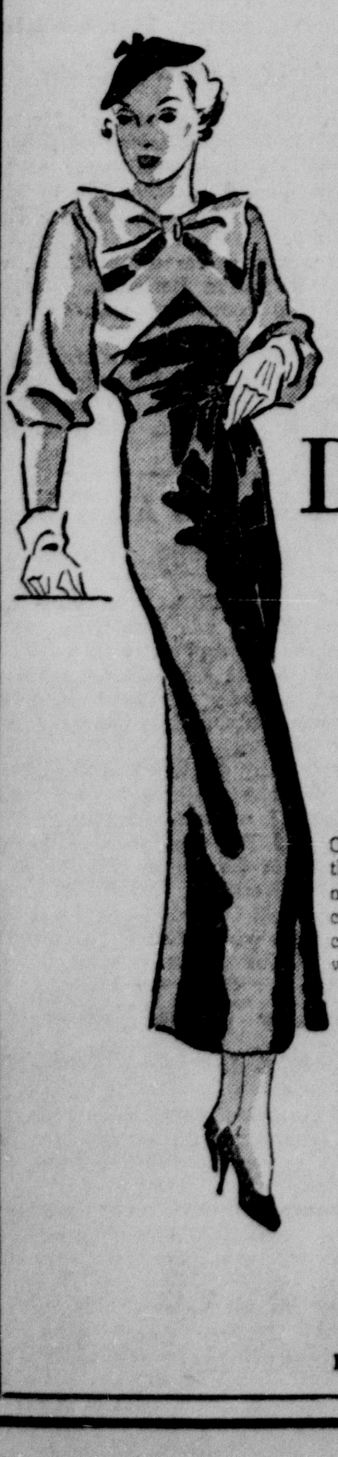

—Beautiful...
—Becoming...
—Dazzling...
—Different...
Are the Lovely
FALL DRESSES
—AT—
$18.85
Others $10.98 to $49.75
Glorious fashions that will captivate the modern miss of today. Lovely materials of wool crepe, rabbit wool, crinkley crepe, satin, faille and cereal crepe. Shades of brown, pine green, wine and navy.
See Our Windows
Visit Our Store
Bella Scherck Davidson
WOMAN'S SHOP
Phone 1379 102 DeSiard

These New
FALL COATS
---at---
$58
Will Interest Every College Girl
Others $39.75 to $98.50
New collars, new sleeves, new silhouettes, in coats of tree bark or nubby woolens, furred in all the season's newest furs. Just unpacked many new models. Come in, try them on.
Exclusive Agents for Rothmoor and Printzess Coats and Suits.
Bella Scherck Davidson
WOMAN'S SHOP
Phone 1379 102 DeSiard

LABOR DAY TO BE CELEBRATED

Preparations Are Made Here For Barbecue On September 3

Preparations are being made by the Monroe Central Trades and Labor council to care for an expected attendance of several thousand persons at the Labor day barbecue and program September 3 at the Bernstein place on Bayou DeSiard, it was announced yesterday.

The day's festivities will be inaugurated at 8 a.m. with an automobile parade through downtown streets. The parade, which will be participated in by members of the various local crafts, will form at the western side of the parish courthouse, and after passing through the business section, will go to Bernstein place.

Preceding the barbecue dinner, which will be held from 11 a.m. until 1 p.m., a number of entertainment features will be staged, including fat men's, fat women's and "coca-cola" races, needle race, selection of the "ugliest" man and a floor show under the direction of C. O. Prestridge of the local carmens union. Music will be furnished by the "New Deal" band. Prizes, donated by cooperating Monroe and West Monroe merchants, will be given to the winners of the various competitive events.

During the afternoon talks will be delivered by congressional candidates and other prominent citizens.

The barbecue is to be free to the public and officials of the labor council said sufficient food will be on hand for as many persons as care to attend.

Invitations to participate in the day's program have been extended by the council to craftsmen and others of many towns in northeast Louisiana.

Gilbert

Miss Joy Griffing of Monroe was the guest of Mr. and Mrs. H. B. Rountree last Sunday.

Howard Rambin, who has been the guest of Miss Mary Virginia Griffin during the past week, returned to his home in Shreveport last Sunday.

Dan Huggins of Shreveport spent several days here during the past week as the guest of his mother, Mrs. Byrdie Huggins, and sister, Mrs. W. L. Thornburg.

Misses Marjory Ward and Margaret Kelly returned Wednesday after a most pleasant trip to Chicago, where they visited the Century of Progress exposition.

Rev. E. N. Weaver of Rayville was the guest of Rev. and Mrs. R. L. Cook during the past week and assisted in a series of revival meetings conducted by Reverend Cook at Holly Grove.

Isadore Allen of Baton Rouge was the week-end guest of Miss Elizabeth Gill.

Mrs. Scott Kelly and children, Betty Jo and Gilbert, returned to their home in Dallas, Texas, after an extended visit here with relatives.

Jack Knowles of Monroe was the week-end guest of Miss Eula Turner.

Mr. and Mrs. Ben Smith and family of Farmerville were guests of Mr. and Mrs. I. F. Turner Thursday.

Charles E. Craig of Baton Rouge was the week-end guest of relatives here and was accompanied on his return by Mrs. Craig and daughter, Margaret, and son, Charles, Jr., who have been visiting relatives here.

Among those enjoying a barbecue on Lake Louis Monday night were: Misses Cecille Townsend, Eula Turner, Dorothy Mae Sherrouse, Mary Virginia Griffin, Mildred Turner, Corinth Sherrouse and Nina Mae Lee; Mrs. W. L. Thornburg and daughter, Gladys O'Lena; Mrs. P. B. Turner; Charles Rountree, J. W. Robinson, Jr., Charles Ward of Gilbert, Turner and John Reynolds of Winnsboro, Jack Knowles of Monroe, Miss Julia Gilbert of Wisner and Jake and James Kiper of Winnsboro.

GETS HIGH DEGREE

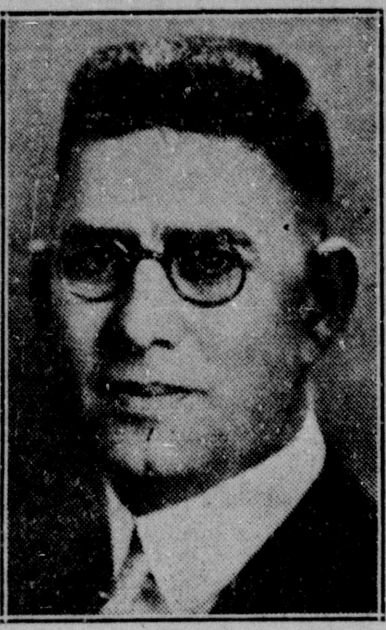

Among those receiving degrees at George Peabody college for Teachers, Nashville, Tenn., Saturday was Charles E. Kenney (above), principal of the Monroe Neville high school, who was awarded the degree of doctor of philosophy. The degrees were presented following a brilliant baccalaureate address by the Right Reverend H. J Mikell, bishop of Atlanta. Dr. Kenney left Monroe in June, following the close of Neville high school, to complete his work for the degree. He is expected to return to the city about September 1, to begin preparations for the reopening of the high school for the fall term Sept. 17.

Gaar Family Is To Hold Second Annual Reunion

DODSON, La., Aug. 25.—(Special)—The second annual reunion of the Gaar family, which is an old and prominent family of Winn parish, will be held Sunday, September 9, at New Hope Methodist Protestant church, six miles east of here, according to announcement by Barton E. Gaar, member of the committee on arrangements.

The announcement stated that Rev. Edwin H. Grant, of Grayson, pastor of the Methodist Protestant church at New Hope and Dodson, and Charles L. Shell, of Dodson, Judge William Wallace, of Shreveport, and other prominent speakers, will be on the program for addresses of interest to the gathering.

The Winn parish branch of the Gaar family are direct descendants of Mr. and Mrs. Michael A. Gaar, who removed to this section from Georgia many years ago and established a home at a point near the present site of New Hope Methodist Protestant church, which is referred to as the Gaar church, having been established by the pioneer Gaar family.

Finest Quality
Home Made
ICE CREAM
And
SHERBET
Pts. 20c Qts. 35c
We Deliver
Phone 922
ROYAL
Confectionery

UNCLE NED
Swears He
Can
JINKY
Too

GROTTO MEMBERS TO ATTEND MEET

Monroe Organization To Be Strongly Represented At Shreveport

Teflis Grotto of Monroe will be strongly represented at the fourth annual Southwestern Grotto association convention, which will convene in Shreveport September 2 for a two-day session, Henry Ray, Jr., monarch, said yesterday.

A varied and complete entertainment program has been arranged for the 2,000 delegates and their ladies who are expected to attend the convention, he said. Headquarters for the Monroe delegation will be at the Washington-Youree hotel.

One of the entertainment features at the sessions will be a clown band composed of 15 members of the local grotto's musical organization.

Dr. B. M. McKoin, local physician, is second vice-president of the Southwestern Grotto association.

The convention program has been announced as follows:

Sunday, Sept. 2—1:30 p. m., tour of Barksdale field; 2:30 p. m., rodeo show at the Louisiana State fair grounds; 5 p. m., tour of Barksdale field, with stunt flying and aerial circus; 8 p. m., church services.

Monday—12:01 a. m., German carnival and dance at the Municipal Memorial auditorium for prophets and their ladies; 6 a. m., swimming party, Rose Hill lake; 10 a. m., parade, the prophets in uniform participating in the event with labor and other organizations; 11 a. m., Southwestern Grotto meeting at the municipal auditorium, with officers to be elected for the ensuing year and the next convention city to be named; 12:30 p. m., buffet luncheon in the basement of the auditorium; 2 p. m., ladies' entertainment, including a tour of the city and a bridge affair; and 8 p. m., rodeo show at the state fair grounds.

RIVERS DAILY STAGES

Stations	Flood Stage	Present Stage	24-Hour Change
Mississippi—			
St. Louis	30	—1.2	0.2 Fall
Memphis	34	7.9	0.9 Rise
Helena	44	9.6	1.3 Rise
Arkansas City	42	6.2	0.2 Rise
Vicksburg	43	4.7	0.1 Rise
Natchez	46	6.1	0.5 Rise
Baton Rouge	35	3.0	0.2 Rise
Ouachita— —			
Camden	26	3.7	0.0
Monroe	40	13.7	0.1 Fall
Ohio—			
Pittsburgh	25	11.4	1.0 Rise
Cincinnati	52	12.4	0.2 Rise
Cairo	40	16.3	0.3 Rise
Tennessee—			
Chattanooga	30	9.5	0.2 Rise
Arkansas—			
Little Rock	23	—4.1	0.1 Rise
Red—			
Shreveport	39	2.4	0.0
Alexandria	32	0.7	0.0

Agricultural Field Day Is Slated At St. Joseph

FERRIDAY, La., Aug. 25.—(Special)—Friday, August 31, will be agricultural field day at the St. Joseph Experimental station, C. B. Haddon, station superintendent, announced today.

Farmers from throughout this area are expected to attend the experiments and make a study of the work at St. Jospeh. Last year's sessions at St. Joseph and at the Calhoun station saw an attendance of over 1,500 and this record is expected to be exceeded, Mr. Haddon said.

Tests will be carried on cotton planting, dates of planting, kinds of fertilizer, sources of nitrogen, cotton following winter crops, variety tests with corn, proper spacing, growing of alfalfa, sugar cane for syrup, sweet potatoes, peaches, grapes, apples and pears. Results already obtained at the stations show that the delta and pine land cotton is among the varieties recommended for the hill land and the Delfos is leading for the delta sections.

Workmen To Remodel Jena School Building

JENA, La., Aug. 25.—(Special)—Under the direction of H. A. Danner, local plumber, workmen are expected to start Monday remodeling the Jena high school building. The project will cost around $5,593.97, the majority of which is material to be purchased from a special five-mill improvement tax voted in November of last year for a period of two years.

FERA labor to the extent of 60 men per day will be used in double shifts in an effort to complete the work before school starts on September 17.

UNDERGOES OPERATION

Bobby Pappas underwent an operation at the Clinic yesterday. He was said to be resting comfortably last night.

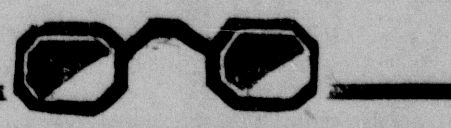

REST YOUR EYES WHEN YOU WORK
ENJOY THEM WHEN YOU PLAY

Correctly adjusted eyes see perfectly—they do not strain or squint to see . . . they see easily, focus effortlessly and respond instantly to every emergency.

COTE OPTICAL CO.
DR. C. C. FRYANT, Optometrist
Across the Street from Ouachita Bank 129 DeSiard Street

Charles H. Dixon Opens Used Car Agency Here

Charles H. Dixon, former resident of Monroe, who moved to Texas in 1910, where he conducted automobile sales agencies in several cities, has returned here and opened a used car agency at the Luther and Reed garage, 211 North Second street, it was announced Saturday.

Mr. Dixon gained his first automotive experience in Monroe many years ago and made mechanical repairs to some of the first automobiles to appear here.

Sunburn
Chafing
Foot Irritations
Itching Rashes
quickly allayed with mild
Resinol Ointment

Back to School
we go in
New Fall
Cottons

The smartest cottons we've ever seen in new fall patterns and shades have come from America's finest mills to attend school with little girls. Of course they're all color fast and typically Palace quality.

ABC Gingham
49c Yd.
. . . is shown in beautiful plaid patterns with an English finish that adds much to its appearance. Of course, it's yard wide and color fast.

New ABC Percale
25c Yd.
Year in and year out, ABC Percales are the first choice for back to school wardrobes. They're the best behaved washables we know, guaranteed not to fade and over 75 new patterns are here.

32 in. Gingham
19c Yd.
Checks and plaids are the favored patterns in this group and shades of green, red, blue, brown and tan offer a wonderful variety of color combinations.

Fashion Crepe
39c Yd.
Made of cotton but these stunning crepes are woven and printed to resemble sheer woolens and smart silks. They're yard wide and color fast, of course.

—STREET FLOOR

THE Palace
Masur Bros.—Proprietors
NRA

Have your Fall clothes fit in perfect comfort in our Air-Conditioned Fitting Rooms

Fall Fashions
inspired by Paris for fashion conscious women and girls going away to school

Fashion conscious women who realize that early shopping gives them better selection and fashion leadership in their social circle are thrilled with the complete stocks at The Palace. The new silhouette as interpreted for Fall is shown in all its glory in coats, suits and dresses at The Palace.

Girls going away to school . . . It behoves you to shop early while selections are large and you have the choice of many styles instead of hurrying around at the last minute having to take what you can get. Now selections are large; size and color ranges complete; and prices as usual are very reasonable.

Suits
for sports or dress wear
$18.85 to $65
The tendency is toward longer jackets, from two-thirds to seven-eighths lengths. Shoulders are fitted; sleeve interest are at or below the elbow. Tweeds play the leading role in fabrics with novelty weaves second. Crepy weaves for formal wear are smart and many are fur-trimmed.

Dresses
for daytime occasions
$10 to $65
Fabrics are the most important thing in dresses this year and wool is a strong favorite. Many interpretations of the jacket and tunic will be shown. Necklines are generally high. Skirt lengths are from 9 to 10 inches from the floor. Buttons and novelty fastenings are favored for trimmings.

Coats
generously fur trimmed
$29.50 to $98.50
Three coat silhouettes are shown the fitted, belted or loose. The belted front and the loose back is the variant of these two silhouettes. Diagonal weaves, novelty fabrics and crepy weaves give fabric interest and short haired furs are favored. Black is favored with greens and browns following.

NRA
THE Palace
Masur Bros.—Proprietors
—SECOND FLOOR

Back-to-School
but first we go
to The Palace
FIFTH FLOOR

. . . where a wonderful selection of school apparel for boys as well as girls has just arrived and every girl from 6 to 14 and boys 6 to 12 years can be fitted in the clothes they need . . . that have that happy combination of fine quality and low price.

Girls' Wash Dresses
$1.29 to $2.95
This Fall we are showing one of the largest selections of girls' dresses in sizes 1 to 6 and 7 to 14 we have ever shown. Outstanding lines such as Patricia Moody, Jack Tar and Kate Greenaway are shown in beautiful new shades featuring both Fall prints and solid colors.
—FIFTH FLOOR

Sizes 1 to 6 and 7 to 14 years

Boys' Wash Suits
$1.95 to $2.95
Jack Tar and Kaynee wash suits with long sleeves for Fall are made of fine broadcloth and some have gabardine trousers. Blouses are striped or solid color and a complete size range is here.
—FIFTH FLOOR

THE Palace
Masur Bros.—Proprietors
NRA

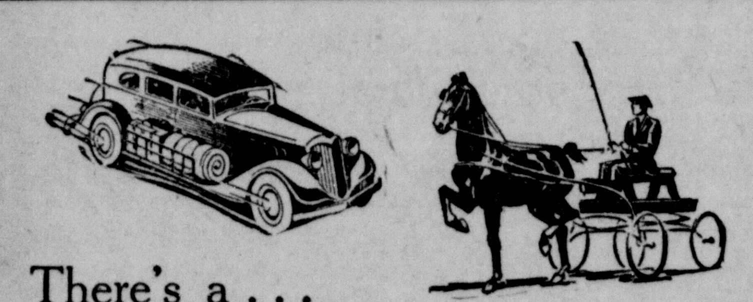

There's a . . .
DIFFERENCE
. . . in these two vehicles. One answered the need of yesterday. The other is made to meet the demands of tomorrow. The difference is in performance. The automobile can go farther, carry heavier loads in less time . . . in other words it out-performs the horse.

We feel the same way about
SANITONE
We feel that SANITONE is to cleaning what the automobile or aeroplane is to transportation. It's not just a cleaning solvent. SANITONE is a process as well. It doesn't just clean. SANITONE gives life to fabrics, restoring their finish and bringing out jaded colors . . . out-performing the average solvent of today . . . just as the automobile out-performs the horse.

If It's Worthwhile Cleaning
It's Worth Weil Cleaning
LICENSED SANITONE CLEANER
WEIL CLEANERS
PHONE 990

Monroe Morning World

AND NEWS-STAR

FOUNDED OCTOBER 20, 1929, BY ROBERT EWING
Published Every Morning Except Monday by
NEWS-STAR—WORLD PUBLISHING COMPANY
110-114 North Second Street

JOHN D. EWING .... Publisher
WILSON EWING .... Associate Publisher
J. M. MYATT .... General Manager

SUBSCRIPTION RATES

	Daily and Sun. News-Star	Daily and Sun Combination	Daily and Sun. World
Week	20c	30c	20c
1 Month	75c	1.75	75c
3 Months	2.15	3.75	2.15
6 Months	4.00	7.00	4.00
1 Year	7.50	12.00	7.50

Member Audit Bureau of Circulations

THE BRANHAN CO., National Advertising Representative. Offices: New York, Chicago, Atlanta, Dallas, Detroit, St. Louis, Kansas City, San Francisco and Los Angeles.

Entered as second class matter at the Monroe (La.) postoffice, December 10, 1929, under the Act of March 8, 1879.

MEMBER OF THE ASSOCIATED PRESS
The Associated Press is exclusively entitled to the use for publication of all news dispatches credited to it or not otherwise credited in this paper, and also the local news published herein.

HOW TO CALL THE NEWS-STAR or MORNING WORLD
By Telephone
All Departments (daily except Sunday) 4800
After 8 p. m.
Business Office .... 3253 Mail Room 3253
Editorial Room .... 3268 or 4723 All day Sunday 3253

The Monroe Morning World is an independent newspaper. It prints the news impartially. It supports what it believes to be right. It opposes what it believes to be wrong without regard to party politics.

Praying For Rain

A great deal has been written and printed about the drouth that has devastated so great a portion of the middle west, the north and the southwest.

News dispatches have been filled with stories of "prayers for rain." The Almighty has been accused of bringing the drouth as a punishment for the "gross sin of reducing crop acreage," just as He has been accused of permitting the depression because of the nation's sins.

Why should men narrow their minds down to a single line and then try to bring the mind of God down to the same level and offer Him the job of sending a little cloud at the bidding of those narrow minds, whether they are sure they need it or not?

If the control of the weather should be delegated to human agencies, to direct the elements as they saw fit, what a sorry mess we would make of it! Every section of the country—every community, every group—would have its own ideas about the matter, and the confusion would result in a condition that would approximate a veritable "hell upon earth."

Rather than reach the conclusion that drouth or flood or other catastrophe is especially arranged by the Almighty as a punishment, let us think of these experiences as part of the great system of natural law which are permitted for the instruction and training of men to meet difficulty and surmount it.

Let us think of God as sending great men upon the earth to straighten out our major difficulties. God allows men to sharpen their sense on the stones of adversity. If they refuse to learn the lesson and demand instead miraculous removal of the difficulties we are merely denying our worth as creatures of the Almighty.

Half a century ago, when the frightful yellow fever plague affected Louisiana, many persons took it as a visitation of God's disfavor on account of unrighteousness. It wasn't. The plague was a logical result of the indifference of the populace to such preventives as sanitation and mosquito control. When men learned the lesson they set themselves to work to overcome the trouble. If there had been no great plague there probably would have been no particular effort to study the problem and cure the trouble. The greatest miracles are those which come through the use of God-given minds and talents. Every human being is endowed with them to a measurable degree and God expects us to use them. If we don't use them our powers become atrophied and useless.

We can and should pray for wisdom to use those powers aright. We can and should pray for courage and strength to carry on, to endure while we are learning the lessons. We can and should pray for a faith that sees beyond the mountains of difficulty and perceives the narrow pathway that leads across the barrier.

Let us think of some of the great things that God has allowed us to uncover in the way of inventions and discoveries that lighten the burdens of the human race and give us advantages that were unknown in the "good old days." Try to remember that the only way to pray is to forget the thousands of things that you want and are constantly crying for and the thousands of things that you are dissatisfied with and constantly complaining about, and try to clean yourself up intellectually, morally and spiritually and live the life that He taught you to live and be satisfied with probably more than you deserve.

Proper and successful prayers consist of proper living and a willingness to cooperate with God's ways, and not in complaining, whining and demanding. Almost all prayers are efforts to mold God's will to human ideas. Of course they fail.

DECLINING BIRTHS

If the American birth rate continues to decline in the next 50 years at the rate recorded in the last decade, the country is in for some very difficult times.

This is the warning of Dr. Oliver M. Baker, senior economist of the department of agriculture, in a speech in Cleveland recently.

We have almost reached a stationary population, and Dr. Baker remarks that this may be a very good thing—if it only remains stationary. But a continued fall in the birth rate would eventually bring us to a declining population; and under such condition, he says, economic reactions would be severe.

The demand for farm and industrial products would progressively dwindle; rents and interest returns would slide steadily downward, with catastrophic effect on the whole spirit of private enterprise.

It is a gloomy picture. But it is possible to wonder if the declining birth rate recently has not been, at least in part, a reflection of the confused condition of society as a whole. Let that confusion be straightened out, and it is possible that the birth rate would begin to rise once more.

More Truth Than Poetry

By JAMES A. MONTAGUE

THE HOTTENTOT

The Hottentot, the Hottentot,
A most alluring name he's got;
Beneath the trees
He lolls at ease
Or basks beside the water.
He drinks without a single qualm,
The potent juices of the palm
From which strong sap
The happy chap
Derives a hotten-totter.

This native of the jungle loathes
All shapes and forms and kinds of clothes;
He never sports
As much as shorts,
No matter what the weather.
The only cover that he needs
Consists of strings of shining beads,
But in his hair
He'll sometimes wear
A single crimson feather.

He cannot read, he cannot write,
But he's a bear-cat in a fight,
And very smart
At that black art
That's widely known as voodoo.
And though he does not undertake
His days on earth sublime to make
This son of strife
Gets out of life
More fun than I or you do.

BADLY NEEDED
Let's have some codes
For motor roads.

TOUGH JOB
Scientists in the course of experiments have been obliged to kill cats—a tough job as each cat, of course, has to be killed nine times

CAN YOU FIND ONE?
All the country needs just now is a good reliable substitute for money.

(Copyright 1934, by the Bell Syndicate, Inc.)

75 Years Of Oil

By BRUCE CATTON

If you're fond of anniversaries, you might note that Aug. 27 marks the 75th birthday of the oil business in the United States.

It was on that date in 1859 that Col. Edwin L. Drake of Titusville, Pa., drilled the nation's first commercial oil well.

John D. Rockefeller was a youthful and underpaid clerk in a Cleveland commission house at the time. The words "oil business" then meant killing whales and extracting oil from their blubber.

No one had ever heard of an internal combustion engine. The enormous pools of petroleum beneath the plains of Texas and Oklahoma were to wait half a century for their discovery.

But down in Pennsylvania, Colonel Drake's crude pump was drawing oil to the surface—and, if anybody had known it, was ushering in a whole new era for the United States and for the world.

• • •

It is perhaps fitting that Colonel Drake himself died in poverty, his fortune lost in stock market speculation. Oil has built some stupendous fortunes, but not all of them have stayed in the hands of the men who first got them.

But it is not the wealth that oil has given to individuals that makes the anniversary worth noticing; it is the change it has wrought in human lives.

We are fond of saying that we live in the age of electricity. It would be nearer the point to say that we live in the gasoline age.

• • •

Out of that first well at Titusville came some of the most potent influences of modern life. The automobile itself, which has changed us so profoundly, depended on that well of Colonel Drake's. The airplane would never have been possible if it were not for oil. Neither—though this would be no great loss—would the submarine.

An industrial age must live by its sources of power; and the discovery that crude oil could be turned into such an extraordinarily powerful fluid as gasoline set our era of the industrial age off on a tangent it would not have taken otherwise.

It cut down space on our vast continent, ended isolation, brought the country close to the city, changed our ways of living, our habits of thought, and our outlook on life. Our whole history—economic, political and social—took a new tack because of that well of Colonel Drake's.

That leaders in the petroleum industry are putting on an elaborate celebration at Titusville is very fitting. Our country has few birthdays more significant than that of the oil industry.

SO THEY SAY

Trade unions are the only way to have democracy in industry. We can't have democracy all along the line—in sports, business, society—unless it exists also in mill, shop and factory.—Mrs. Gifford Pinchot, wife of Pennsylvania governor.

Divorce can happen in any family. When an inharmonious, intolerable situation exists, divorce is the humane and justifiable remedy.—Judge C. J. Guild, Nevada, who granted two Roosevelt divorces

Within two or three months the public will find a decided change for the better in the kind of songs which the radio carries.—Richard Himber, leader in new radio censorship move.

Japan desires the friendship of the world much more than she wants territory.—K. Inabata, Japanese industrialist, member house of peers.

The cost of unplanned production is prohibitive in terms of decency and human happiness.—Rexford G. Tugwell, undersecretary of agriculture.

BARBS

A famous movie star couldn't get into an airplane, to fly east recently, because her hat was too big—her hat, not her head.

Americanism: Boasting of our self-reliant, pioneering ancestors; one out of each six depending on government money.

Being a moron with a 12-year-old mind seems awful until you try to work a 12-year-old's arithmetic problems.

An educated man is one who can hear your Bible quotation and tell what part of Shakespeare it came from.

Another thing that puzzles us now is how wives stood in awe of their husbands during the nightshirt era.

AS THE WORLD WAGS

The world's heaviest substance, osmium, weighs 251,100 times more than hydrogen, the lightest.

There are 244,333 possible bridge hands for every possible poker hand.

The Apache Indians considered the dandelion their favorite food.

The sun travels through space at the speed of 11 miles a second.

Black-faced toys are out of favor in Germany.

New Deal In Washington

By Rodney Dutcher
(Washington Correspondent)

WASHINGTON.—Facing a drouth which temporarily has turned the crop situation upside down, the Agricultural Adjustment Administration is nevertheless plunging into the drastic compulsory control programs demanded by cotton and tobacco growers and legislated for them by the 73d congress.

Compulsory tobacco control seems to be working beautifully. But although the cotton crop will be the smallest since 1896, except in 1921, and high prices will go higher, AAA is still wondering how effectively compulsory features of the cotton program can be administered.

Congress also provided for big sugar and cattle programs, making both basic commodities, along with flax, barley, rye and peanuts—though it turned down Huey Long's proposal to include rhubarb and spinach.

A building beef and dairy cattle adjustment program, for which the Jones-Connally act appropriated $150,000,000, has been turned into a drouth relief program and much of the money is being used to buy up unhappy cattle on parched ranges. Thus the drouth is accomplishing the original purpose and AAA expects between 4,000,000 and 7,000,000 head will be purchased.

Quotas were set to permit domestic production of 1,600,000 tons of beet sugar and 260,000 tons of cane. Beet allotments have been made, but no domestic cane allotments, as Louisiana has a short crop.

Sugar Grower to Get Checks

Benefit checks will reach Louisiana and the beet regions this fall and Puerto Rico, Hawaii, and the Philippines, where allotment systems are being developed, by the first of the year.

The tobacco act, drafted by AAA experts, has proved far easier to organize and administer than the Bankhead cotton act, drafted in congress.

The AAA crowd is jubilant, because under the former, flue-cured tobacco has just become the first crop whose market price has risen above the prewar parity figure.

A 25 per cent penalty tax is imposed on tobacco sold by growers who fail to sign allotment agreements in a program providing from 25 to 50 per cent reductions in the various types of the weed. About 390,000 of the 400,000 tobacco growers have signed up.

The act was passed June 28 and J. B. Hutson, able chief of the AAA tobacco section, broke most government speed records to get it operating by the time Georgia's flue-cured market opened the first of this month.

• • •

Tobacco Farmers Reap Profit

The Georgia market is giving growers twice the price they were getting at this time last year and 50 per cent more than the price at the market year's close after the first adjustment program had operated.

Along the better prices, the growers will receive rental payments for each acre retired and adjustment payments based on crop receipts which will make the return at least equal parity.

Higher prices for growers and process taxes have failed to increase cigaret prices thus far and should continue to be absorbed by manufacturers.

State and county committees are still wallowing around in the difficult job of making individual cotton allotments. Propaganda for abandoning the compulsory plan this year is increasing since the cotton crop was estimated at but 9,195,000 bales, which is 1,265,000 bales below the AAA production goal for this year's crop.

The acreage cut goal was 25 millions instead of a normal 41 millions, though growers actually planted 28 millions and the extra slash was achieved by drouth.

Protests from growers over their individual allotments may become such a clamor as to tie up the program, but AAA is thus far determined to go through with the compulsory control.

Cotton Growers Get Allotments

Every cotton grower gets an individual allotment and anything he sells over that is subject to a 50 per cent penalty tax collectible at the gin, where each farmer must present an exemption certificate covering his quota. Growers who don't reach their allotments will receive extra exemption certificates.

Regardless of how the compulsory plan works out, the cotton reduction program is a huge success. Compulsion seems sure to be retained, for prospective high prices would lead to enormous over-production if strict controls were not maintained.

(Copyright, 1934, NEA Service, Inc.)

Marilee McElwee Chosen Outstanding Clubwoman

HOMER, La., Aug. 25.—(Special)—Miss Marilee McElwee, of the Mahon home demonstration club of Claiborne parish, has been acclaimed the outstanding clubwoman of the parish. Announcement was made here yesterday at the completion of a contest which has been in progress since April by the home demonstration council. Ranking second was Mrs. L. A. Wasley of Summerfield. Mrs. A. B. Tinsley of Ruple was third.

Miss McElwee's outstanding work was noted in her active leadership, nutrition, garden and home improvement achievements.

Others in the contest with excellent records were Mrs. J. I. Nolen and Mrs. W. E. McKenzie of the Camp club, Mrs. Felix Maddry and Mrs. J. C. Adkins of the Harris club, Mrs. Pelham Hardaway of the Mineral Springs club, and Mrs. T. F. Hollenshead of the Ruple club. The awards for first, second and third places were $5, $3 and $2.

GOES TO CHICAGO

E. Jack Selig, Jr., left Saturday for Chicago, where he goes to take a course in advertising and window display. He will be away until November 15, and upon his return he will have complete charge of those departments with his father, well known Monroe clothier.

BELIEVE IT OR NOT BY RIPLEY

EXPLANATION OF YESTERDAY'S CARTOON

THROUGH A NORTH SEA STORM IN A BARREL—The flair to accomplish the bizarre and impossible is ever present in the people of all nations—walking across continents, sailing oceans alone, or being buried alive for weeks at a time. A new and curious stunt, which just came to my attention from Rotterdam, was undertaken in May when Hein Schilperoort built a boat out of an ordinary barrel, equipped it with sails, and then set out for England. Sailing from Schiedam the daring sailor had good luck until he reached Hook of Holland, where he was enveloped in a severe North sea storm for 24 hours, finally landing at the harbor of Scheveningen, 40 miles from his port of departure, thankful to have come through the ordeal with his life.

THE CHAMPION NEWSPAPERMAN—On his 30th birthday, Charles Bryan had worked for 550 different newspapers and publishing companies—all over the United States, Canada, Mexico, Honduras and Nicauragua. Bryan's numerous publishing ventures took him through almost all departments of newspaper work—reporter, advertising salesman, linotype operator, printer, pressman, stereotyper, engraver—and Believe It or Not he was discharged only four times.

Bryan at present makes him home in Excelsior Springs, Mo.

TUESDAY: "THE TRICK WATERFALL OF GLACIER"

(Copyright, 1934, King Features Syndicate, Inc.)

TODAY'S RADIO PROGRAM

SUNDAY, AUGUST 26 (Central and Eastern Standard Time)

Note: All programs to key and basic chains or groups thereof unless specified; coast to coast (c to c) designation includes all available stations.

Programs subject to change. P. M. (Daylight Time One Hour Later).

NBC-WEAF NETWORK

BASIC — East: weaf wlw weei wtic wjar wtag wcsh wfi wlit wfbr wrc wgy wben wcae wtam wwj wsai; Mid: ksd wmaq wcfl woc-who wow wdaf wkbf
NORTHWEST & CANADIAN — wtmj wiba kstp webc wday kfyr cret cfcf
SOUTH — wrva wptf wwnc wis wjax wfla-wsun wiod wsm wmc wsb wapi wjdx wsmb kvoo wky wfaa wbap kprc woai ktbs kths wsoc wave wtar
MOUNTAIN—koa kdyl kgir kghl
PACIFIC COAST—kgo kfi kgw komo khq kfsd ktar kgu kpo

Cent. East.
12:00— 1:00—Gene Arnold and Quartet
12:30— 1:30—Tune Twisters, Novelty
1:00— 2:00—Talkie Picture Time, Play
1:30— 2:30—Dolin Dancing Shadows
2:00— 3:00—John B. Kennedy's Talk
2:15— 3:15—Lillian Bucknam, Soprano
2:30— 3:30—Chicago Symphony Orch.
3:30— 4:30—The Sunday Serenade
4:00— 5:00—Catholic Program—c to c
4:30— 5:30—Henry King & Orchestra
5:00— 6:00—Kay-Seven, Spy Drama
5:30— 6:30—Songs by Marion McAffee
5:45— 6:45—Wendell Hall & Ukulele
6:00— 7:00—Jimmie Durante—also cst
7:00— 8:00—Merry Go 'Round—also c
7:30— 8:30—Familiar Music—c to cst
8:00— 9:00—The Hall of Fame—also c
8:30— 9:30—Trio of Canadian Capers
9:00—10:00—Baseball—weaf and others; Wendell Hall—repeat for west
9:15—10:15—Abe Lyman & Orchestra
9:30—10:30—Broadcast for Adm. Byrd
10:00—11:00—Press-Radio News Period
10:05—11:05—Eddie Duchin Orchestra
10:15—11:15—Russ Columbo, Baritone
10:30—11:30—Hollywood Stars on Air

CBS-WABC NETWORK

BASIC—East: wabc wadc woko wcao waab wnac wgr wkbw wkrc whk ckiw wdrc wcau wjas wean wfbl wspd wjsv wmas wbns; Midwest: wbbm wfbm kmbc kmox wowo whas
EAST—wpg whp wlbw whec wlbz wfea worc wicc cfrb ckac
DIXIE—wgst wsfa wbrc wqam wdod klra wrec wlac wdsu wtoc krld wrr ktrh ktsa waco koma wdbo wodx wbt wdae wbig wdbj wwva wmbg wsjs wmbr wala ktul kgko
MIDWEST—wcah wgl wmt wmbd wisn wibw kfh kfab wkbn wcco wsbt kscj wnax
MOUNTAIN—kvor klz koh ksl
COAST — khj koin kfrc kol kfpy kvi kfbk kmj kwg kern kbd kgmb kgb

Cent. East.
12:00— 1:00—Songs by Edith Murray
12:15— 1:15—Quarter Hour in ¾ Time
12:30— 1:30—Beale Street Boys Quartet
12:45— 1:45 — Tito Guizar, Mexican Tenor
1:00— 2:00—Detroit Symph.—also cst
2:00— 3:00—Buffalo's Variety—also c
2:30— 3:30—Oregon on Parade—also c
3:00— 4:00—The Playboy's Program
3:15— 4:15—David Ross Poet's Gold
3:30— 4:30—Crumit, Sanderson, Songs—basic; Musical Moods—midwest
4:00— 5:00—To Be Announced
4:15— 5:15—Nick Lucas, Troubadour
4:30— 5:30—Summer Musicale—also c
5:00— 6:00—Peter The Great, Serial
5:30— 6:30—Chicago Knights—also c
6:00— 7:00—Columbia's Variety Hour
7:00— 8:00—Buddy Rogers Orches.—basic; Harry Sosnik Orches.—west
7:30— 8:30—Pennsylvanians—c to cst
8:00— 9:00—Wayne King Orch.—to c
8:30— 9:30—Ferde Grofe's Americana
9:00—10:00—Little J. Little Or.—to c
9:30—10:30—Glen Gray Orchestra—to c
9:45—10:45—Joe Reichman Orchestra
10:00—11:00—Red Nichols Orch.—basic
10:30—11:30—Henry Busse & Orchestra
11:00—12:00—Dance Hour—west only

NBC-WJZ NETWORK

BASIC — East: wjz wbz-wbza wbal wham kdka wgar wjr wlw wsyr wmal; Midwest: wcky kyw wenr wls kwk kwcr koil wren wmaq kso wkbf
NORTHWEST & CANADIAN — wtmj wiba kstp webc wday kfyr cret cfcf
SOUTH — wrva wptf wwnc wis wjax wfla-wsun wiod wsm wmc wsb wapi wjdx wsmb kvoo wky wfaa wbap kprc woai ktbs kths wsoc wave
MOUNTAIN—koa kdyl kgir kghl
PACIFIC COAST—kgo kfi kgw komo khq kfsd ktar kpo

Cent. East.
12:00— 1:00—The South Sea Islanders
12:30— 1:30—Concert Artists Program
1:00— 2:00—Dion Kennedy, Organ
1:30— 2:30—Chicago A Capella Choir
2:30— 3:30—Pedro Via & Orchestra
2:45— 3:45—Harriet Ware Program
3:00— 4:00—National Vespers—c to c
3:30— 4:30—Radio Explorer's Club
3:45— 4:45—Shura Cherkassky, Piano
4:00— 5:00—Heart Throbs of the Hills
4:30— 5:30—Baltimore Band Concert
5:00— 6:00—Chas. Previn Orch.—to c
5:30— 6:30—Great Composers Concert
6:00— 7:00—Ed Lowry Goin' to Town
7:00— 8:00—Overseas Variety Show
7:30— 8:30—Radio Stock Co. Players
7:45— 8:45—Ralph Kirbery, Baritone
8:00— 9:00—Schumann-Heink, Songs
8:15— 9:15—Mrs. Montague's Millions
8:30— 9:30—L'Heure Exquise, Ensem.
9:00—10:00—Roxanne Wallace, Songs
9:15—10:15—Ennio Bolognini — east; Mme. Schumann-Heink—west rpt
9:30—10:30—Press-Radio News Period
9:35—10:35—Freddy Berren's Orchest.
10:00—11:00—Mills Blue Rhythm Band
10:30—11:30—Clyde Lucas & Orchestra

HAMBONE'S MEDITATIONS

By Alley

(Copyright, 1934, by The Bell Syndicate, Inc.)

Lights of New York

By Helen Worden

NEW YORK.—It is simpler to visualize New York if you remember that it is something like an omelet of villages held together by subway, surface and elevated railroad lines.

It is easy to remember these villages, even though their boundary lines have long since been obliterated by the growing together of the city, if you associate some high-spot with each neighborhood.

Clam Stands

For instance, whenever I think of Battery Park, I think of the two little clam stands that are high-spotted among the sections as links with the past. The first belongs to Mickey O'Brien. It is at the foot of South street in front of the Staten Island ferry. Mickey has been selling clams for 40 years from this particular stand.

Even older is Patrick O'Connor's clam stand at the foot of Jeanerette park and South street, a couple of blocks away from the Battery. O'Connor's stand was built in 1849. Danield Peach was its original owner. Mr. O'Connor, who worked for him as a boy, inherited the business. I recommend his clams. When the late Theodore Roosevelt was police commissioner of New York, he came every day to O'Connor's clam stand.

• • •

A Ghetto Stand-by

In the Ghetto at 106 Forsythe street there is a Roumanian-Jewish restaurant run by Heimowitz, the mayor of Forsythe street. He featured highly-spiced, richly-seasoned food. After dinner, those who wish may play pinochle.

Chinatown, of course, is not what it was. But nevertheless it is interesting. Go after dark for glamor. The shops are better than the restaurants. The most famous store is the Eastern Importing company at No. 7 Mott street.

In Greenwich Village, put down Stewart's cafeteria as a high-spot. This prosaic matter-of-fact cafeteria at 8th street and Sheridan Square is a modern version of the Village Garrett where poets, artists, authors and garret-philosophers congregate. There is also a sprinkling of gangsters and local detectives.

• • •

At Gramercy Park

The National Arts club at 15 Gramercy park is the town hall of that neighborhood. Whether you are a member or not, you may go through the former home of the late Samuel J. Tilden. In order to remain for meals, however, it is necessary to have a visitor's card.

Also, in the same locality is the German restaurant at 190 Third avenue where O. Henry wrote a great many of his short stories. He called it "Rheinschlosschen." Natives speak of it as "Schaeffel Hall."

St. Marks-in-the-Bouwerie church on Second avenue and Tenth street is the chief point of interest in the village of St. Marks-in-the-Bouwerie. It is a beautiful example of early American ecclesiastical architecture.

Chelsea, the village made famous by Dr. Clement C. Moore who wrote "The Night Before Christmas," takes in the West 20's.

Cavanaugh's, at 258 West 23rd street, is famous for good steaks, chops and fine ale. Lily Langtry, King Edward's favorite actress, Jimmie Walker, and Al Smith, have sampled Cavanaugh's food.

Chelsea also includes the General Theological seminary, the French settlement of New York and a sprinkling of Spaniards.

2,742 Persons Register For LaSalle Parish Vote

JENA, La., Aug. 25.—(Special)—Clarence C. Paul, LaSalle parish registrar of voters, states that a total of 2,742 people have registered in LaSalle parish. The registrar closed his books on August 11 for a period of 30 days, or until after the congressional election, which will be held on September 11.

In the two precincts in Jena there are a total of 606 registered, while Olla and Tullos show 320 and 173, respectively.

In 1932, 2,352 people paid poll taxes while in 1933, 2,659 people paid poll taxes in this parish. Mr. Paul is of the opinion that many have registered in anticipation of the proposition to discontinue the payment of poll tax which will be voted on in November has already been put into effect.

CHINESE PIRATES BECOME SOLDIERS

Brigands Who Looted British Ship Are Accepted As Troops

SHANGHAI, Aug. 25.—(AP)—The pirates are soldiers now.

Thus has fate dealt with the 60 Chinese marauders who were promised a firing squad for creating an international incident two months ago. The pirates boldly commandeered the British steamer Shuntien and kidnaped six English subjects and 18 Chinese.

The pirates were frightened into freeing their captives and lost most of the loot they unloaded from the steamer. But the "pay-off" is that they have been taken into the Shantung provincial army.

"They were sincere in their desire to surrender and become soldiers," explained Han Fu-Chu, governor of the province, who consented to make the pirates part of his army.

It was Han who ordered a "sweeping search" for the kidnapers when both Great Britain and the United States became aroused. In June he promised that he would line the offenders against a wall before a firing squad.

American and British naval vessels joined a hunt for the pirates who took over the Shuntien, en route from Tientsin to Shanghai. By a well-laid plan, which involved their members sailing as passengers, they held the vessel all one night and looted it.

Junks, manned by confederates, took them off and they fled to swamps in the delta of the Yellow river. Airplanes sent out by the British roared over the retreat and the frightened bandits released the prisoners without payment of ransom.

ONE MAY BE RAINEY'S SUCCESSOR

Washington political observers, wondering who would be most likely to achieve the leadership of the next house, since the death of Henry T. Rainey leaves vacant the speaker's chair—considered by many the second most important post in the government—named these four men among leading possibilities. Top left is John McDuffie of Alabama, conservative who had been the whip of the house under Speaker John Garner, and, right, William B. Bankhead, also of Alabama. Lower right is Joseph T. Byrns of Tennessee, co-leader with Rainey in the 73rd congress and a certain candidate, and lower left is Sam Rayburn, Texas representative. (Associated Press Photos)

WOMAN'S SHOP IS AIR CONDITIONED

Field's Announces Complete Cooling System As Step Forward

Field's Woman's shop, 319 DeSiard street, is the first business establishment of Monroe to become completely air conditioned throughout the entire establishment, according to announcement made Saturday by A. Blumenthal, the manager, who stated that a Frigidaire equipment has been installed to create a uniform temperature of 70 degrees inside every department of the store, irrespective of the weather outside.

The engineering and installation were done by the Standard Office Supply company, which recently completed similar equipment for the business offices of the Brown Paper mill and the Frigidaire salesroom of the S. O. S.

"With our Frigidaire equipment," said Mr. Blumenthal, "our patrons are permitted to shop in the utmost comfort, even when they are engaged in trying on furs or other cold weather apparel. Field's Woman's Shop becomes literally the coolest spot in town."

Mr. Blumenthal is highly enthusiastic about the inovation and hailed it as "the greatest advance yet achieved in overcoming the vagaries of weather in the interest of the public." The equipment is designed to keep the interior of the store at an equable temperature all the year round.

A. K. Kilpatrick, manager of the Standard Office Supply company, was equally enthusiastic.

"Climate undoubtedly has determined where the cities and centers of our highest culture and civilization have been located," he said, "so it is not beyond the realms of comprehension to wonder if the development of air conditioning may not cause a re-designing of the economic map of the world. Ever since the dawn of history man has sought to control the weather. He has succeeded so far as the indoors are concerned and now it is possible to have weather indoors as, when and how one wants it. The same thing that has been done for the Field's Woman's Shop or the Brown Paper mill offices can be applied to any establishment, any private home or any one room or group of rooms in the home or in the business house. Air conditioning is one of the most important accomplishments of modern times and is bound to bring about great changes in our economic, social and business life."

Bastrop

Miss Beryl Madison was a charming hostess when she entertained at bridge at the home of her mother, Mrs. H. F. Madison, Wednesday afternoon. Summer flowers adorned the reception suite where the tables were placed. At the conclusion of the games, Mrs. Hugo Spier was presented with two white linen handkerchiefs for being holder of the high score. Miss Mabel Smith received a deck of cards for the second high score, and Mrs. Walter Vignes of Elizabeth, La., was awarded two red linen sport handkerchiefs for the cut prize.

A delicious salad course was served to the players and to several tea guests who called. Those sharing Miss Madison's hospitality on this occasion were Mesdames W. B. Gladney, J. B. Tisdale, Leo Terzia, Hugh Spier, W. V. Garnier, Ed Trippe, Archie Bain McBride, W. A. Rodgers, Ronald Bounchaud of New Roads, Walter Vignes of Elizabeth, David Bell of Hodge, David Garrett of Monroe, Misses Nonie Bain, Edith Hobbs, Mabel Smith, Virginia Robinson, Winnie McGehee and Dorothy Folse of Oak Ridge.

A marriage of great interest to a wide circle of relatives and friends was that of Miss Elizabeth Cavett Brodnax and Mr. John Frederick Carpenter, Jr., son of Sheriff and Mrs. J. F. Carpenter, which was solemnized last Friday at the home of Judge and Mrs. J. W. Kimbrough in Monticello, Ark.

The attendants were Miss Louise Carpenter, sister of the groom and Mr. and Mrs. J. D. McBride who accompanied the couple to Monticello. Reverend Edwards, the Presbyterian minister read the service. After the ceremony the young couple left for the Ozark mountains for a brief wedding trip.

The home of Mr. and Mrs. A. C. Volk was the scene of a joyous occasion Tuesday when their little daughter, Lorna, entertained a host of her young friends on her seventh birthday. After a number of interesting games were enjoyed by the children, the little hostess cut the attractive birthday cake. Ice cream and cake were served to Martha Ann Ludlum, Susie Jo Ludlum, Zoe Ann Poimbeouf, Sue Madison, Mary Moss Madison, Lou Rachael Kern, Sallie Anne Patterson, Barbara Todd of Tallulah, Carolyn Rodgers, Robert Todd, Gene Poimbeouf, Paul Pomeroy, Lillie Volk, Beth Thompson, Frank Harrison, Leo Kern, Junior Young, Martin Rodgers, Billy Douglass, Billy Gladney and Wallie Gladney.

Mrs. H. E. Alexander has returned to her home after a pelasant visit with friends and relatives in Monticello, Ark.

Dr. and Mrs. W. V. Garnier left Wednesday for an extended tour which will include Chicago, Detroit, southern Canada and points of interest on the eastern coast.

Mr. and Mrs. A. S. McMeans and son, Arthur, left Tuesday by motor for Colorado Springs where they will spend a couple of weeks.

Mrs. S. E. Cathy and young daughter left Monday for Chicago where they will enjoy the world's fair.

Mrs. A. D. Buford and son, Mr. Duncan Buford, returned this week from Water Valley, Miss., where they spent several days with relatives.

Mr. A. C. McMeans returned Sunday from a two week's visit in Denver and Colorado Springs. He was accompanied home by his parents, Mr. and Mrs. W. E. McMeans, who had been spending several weeks in Manitou, Colorado.

Mrs. Estelle B. Harris and Miss Lucie Jane Harris left the early part of the week for Chicago to enjoy a two week's visit in the city, attending the world's fair.

Mrs. W. C. Bozeman of Oak Ridge and her daughter, Mrs. J. R. Stewart with her children of El Dorado, Kan., were guests in the home of Mrs. W. T. Eldridge the earlier part of the week.

FOR SALE
AT A SACRIFICE THE FOLLOWING STORE FIXTURES:
3 Revolving center suit cases (80 suit capacity)
6 Wall suit cases pull-out type (50 suit capacity)
3 8-ft. display cases
4 5-ft. display tables
All of the above Grand Rapids make and in first class condition.
Write, Wire or Phone
E. JACK SELIG, INC.
Monroe, La.

ONLY A FEW LEFT
Our ladies' better dresses in plain and printed Crepe, Lace and Organdy, for the balance of this summer and next summer at this give-away price $1.99
LADIES THEY MUST GO
Ladies' plain silk eyelets and organdy dresses at this give away price 99c
CLOSE OUT
Of our children's better dresses in Shantung, Organdy and Crepes 99c
CHILDREN'S WASH DRESSES
In Organdies and Voiles and fast color prints. At this close out price 66c
NRA CODE J. C. Penney Co. inc. NRA CODE

The Devastating Tornado
Let our insurance protect you from loss when the Big Wind comes. Tornado insurance is safety-first-last-and-all-the-time for the prudent man.
THE COBB-RODRIQUEZ AGENCY Incorporated
BE WISE NOW
INSURANCE SURVEY and ANALYSIS
TEL. 3000
10TH FLOOR · OUACHITA BANK BLDG
MONROE, LA.

Lake Providence

To compliment her daughter, Mrs. George T. Hider, whose recent marriage was one of the most outstanding events of interest in this section Mrs. W. B. Benjamin entertained at the family home on Tuesday afternoon from 5 to 7. Mrs. Hider, who before her marriage, was Miss Virginia Benjamin a true daughter of the south of yesterday and noted for her blonde beauty, graciousness, and charm, was gowned in a floor length red dotted white swiss, trimmed with red silk ric rac braid on the ruffles of the elbow length sleeves, top of bodies and three ruffles on the lower part of the skirt. At the waist line was a wide, red velvet sash tied in a full bow at the back and falling to the ruffles. A large white straw hat with narrow red velvet band and poppie buds completed her attire. She carried a shower bouquet of Clematus and Asparagus fern tied with white tulle. Misses Dorothy Kennedy, Mary Mamley and Catherine Voelker in blue organdy and pink sashes served the delightful and exquisite ice cream in the shape of wedding bells, lilies, and slippers with individual white cakes embossed in pink roses and green leaves. Just before the serving Mrs. H. T. Van Fossen read "God Touched The Rose." The most unique feature of the afternoon was the reading of a poem, composed by the hostess, depicting the birth, girlhood, romance, marriage and honeymoon of her daughter, after which the tea table bearing a most realistic steamer "S. S. Dixie" made from half of a water melon, with full sail, and bride and bridegroom on deck was rolled in before the guests by Miss Helen Gilfoil and Miss Emilie Keene. The red of the melon had been cut from the rind and in the space favors of wedding bells, luck charms, thimble, dime and ring had been encased, and tied to white streamers which were tied to the edge of the tea wagon. Each guest was invited to pull a ribbon and learn their fortune, all getting a favor but the ring was won by Catherine Voelker and the dime by Mrs. Van Fossen. In bidding the guests adieu the unmarried set gathered to catch the bride's bouquet which was caught by Catherine Voelker. Among the guests were Mesdames Thomas Montgomery, R. S. Guenard, J. M. Hamley, Sam O'Sullivan, B. R. Pinkston, W. R. Powell, J. R. Adams, Frank Voelker, N. K. Delony, McFarland Long, T. G. Wood, F. D. Bull, J. S. Millikin, Isabel Keene, Frank Byerley, W. C. Lyon, J. M. Hamley, W. K. Evans, J. C. Purdy, Harry Blount, R. A. Rentz, C. J. Wyly and J. E. Brown, 2nd, and Misses Mamie Jackson, Frances E. Keene, Ida May Cobb, Ethel Montgomery, Narcisse Brown, Sara Cobb, Minnie B. Erwin.

Mrs. W. Y. Bell was a bridge club hostess of Wednesday afternoon, and entertained at the home of her mother, Mrs. Chas. Hart in South Davis street. The members and additional guests enjoying the games were Mesdames J. H. Guenard, H. L. Harkey, C. R. Evans, E. D. Schneider, C. A. Rose, E. S. Voelker, R. S. Guenard, Herman Schwartz, Vail Delony, J. L. Fike, J. E. Brown, 2nd, and R. A. Rentz.

Mrs. R. S. Guenard was the winner of the first prize and Mrs. Evans the second. A most delightful salad course was served after the games.

Mrs. W. K. Evans entertained at bridge Wednesday afternoon for the pleasure of her club members, and entertaining at her home in Brown street had as guests Mesdames J. C. Gross, J. N. Turner, Chas. Hart, J. C. Bass, F. P. Regenold, F. H. Schneider, J. M. Hamley and Miss Marie Louise Gross. The high and low score prizes were won by Mrs. Hamley and Mrs. Turner.

Mrs. Isabel Montgomery Keene with her son Joe of Shreveport are here for the week with Mrs. Keene's mother, Mrs. T. F. Montgomery.

Mrs. Eugene Whittington, in entertaining at bridge Thursday afternoon at her home on the lake, had a most enjoyible gathering of guests, including Mesdames C. M. Bass, C. B. Mitchell, A. G. Frost, Leon Harbin, Hugh King, W. G. Bailey, C. E. Greer, S. L. House, A. P. Surles, J. R. Hobson, Roy Abernathy, F. G. Meek, L. W. Myers, Sterling Merrill, Harry Packard, E. W. Baker, Oren Russell, C. E. Newman, and Misses Rubye Bass and Sue Pinkston.

Members of Providence Chapter No. 42 Order Eastern Star have received an invitation from Miss Louise Scott, 10th District Deputy Grand Lecturer to attend the Robert Morris picnic in Lake Village, Ark., Thursday, August 30th, at 4 p. m.

Scout Round Table Meet Is Slated Here Monday

A round table conference of scoutmasters of the central district of the Ouachita Valley Boy Scout council will be held Monday night at 7:30 o'clock at St. Matthew's Parochial school auditorium, G. W. Simpson, council executive, announced yesterday.

Features of the session will be a discussion of the program of scout activities for this fall and formulation of plans for the district court of honor to be held in September.

ONE DAY RADIO SALE
Monday, Aug. 27th
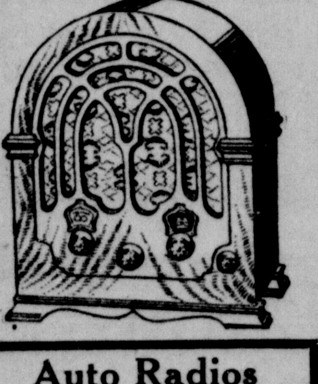
Auto Radios 6, 7 and 8 Tubes RCA VICTOR Chevrolet and Crosley Auto Radios. Some as low as $22.50
1934 Model (110 model) RCA Victor Radio ... $33.45
1934 Model (Model 100) RCA Victor Radio ... $24.95
1934 Model (Model 120) RCA Victor Radio ... $42.95
ATWATER KENT Battery Radio $5.95
GENERAL MOTORS 6-Tube Radio $6.95
RCA RADIOLA 7-Tube Radio ... $12.95
ATWATER KENT 7-Tube Radio ... $14.95
VICTOR Cabinet Model 7-Tube Radio ... $19.95
ATWATER KENT 8-Tube Radio ... $25.00
1934 Model 6-Tube RCA VICTOR Cabinet model ... $38.95
Many other Radios at exceptional good bargains.
Remember, This Sale One Day Only, Monday, Aug. 27
EASY TERMS
CULP MUSIC SHOP
126 South Grand St. Phone 4719

The car of EXTRA VALUE
OLDSMOBILE
ONE LOOK MAKES YOU WANT IT • ONE RIDE PROVES YOU'RE RIGHT

only $650 and up
and with all these MODERN FEATURES
SUPER-HYDRAULIC BRAKES
KNEE-ACTION WHEELS
CENTER-CONTROL STEERING
RIDE STABILIZER
AIR-STREAM FISHER BODIES with NO DRAFT VENTILATION
ALL-SILENT SYNCRO-MESH TRANSMISSION
17 MILES to the gallon AT "50"
X-TYPE FRAME
FULL-PRESSURE LUBRICATION
84 HORSEPOWER
77 ACTUAL MILES PER HOUR
WATCH this handsome car step out! Pick-up from 5 to 60 miles per hour in 27½ seconds. 77 actual miles per hour. Oldsmobile's brakes are Super-Hydraulic—always equalized—self-energizing, momentum of car increases stopping power—they bring you from 40 miles an hour to a dead stop in 2½ seconds. Knee-Action wheels—changing your ride to a glide. Center-Control steering—no shimmy or shock. Ride Stabilizer—no side-sway or roll on curves. Silent in all gears, even in reverse—no clashing or grinding. Economical—17 miles to the gallon at "fifty." You'll like this car. The way it handles. The way it runs. Get in and go—and see!
Sixes $650 and up, Eights $885 and up, list prices at Lansing, subject to change without notice. Spare tire with lock, metal tire cover, bumpers front and rear, and rear spring covers built in all cars at extra cost.

FREE BOOKLET "How to Test the Performance of a Motor Car." Unbiased hints from experiences of test drivers. Not an Oldsmobile advertisement. Ask an Oldsmobile dealer for your copy.
TWIN CITY MOTOR COMPANY, Inc.
1700 South Grand Street Phone 2588
Dealer Advertisement
THE BIG, DEPENDABLE, QUALITY CAR OF THE LOW-PRICE FIELD

NEUTRAL ORLEANS LEADERS TO TAKE HAND IN ELECTION

(Continued From First Page)

threatened with impending bankruptcy.

He charged that state taxing agencies were hampering the city in tax collections, but added:

"We are operating the city of New Orleans within our budget and our loans from the banks are well within our fiscal agency contract with the banks. x x x The trouble with Senator Long is that he doesn't think that anybody in the United States, not even President Roosevelt, can do anything right unless they have first secured Mr. Long's approval."

In a side-skirmish between the factions, Walmsley's Old Regulars secured a court order for inspection of primary registration books in adjoining Jefferson parish, which usually returns Long majorities. Similar action was planned in other parishes which are included in the New Orleans congressional districts.

The federal grand jury which has been investigating income tax returns of Long machine leaders is scheduled to resume its sessions Monday, when members of the state highway commission and commission records covering the Huey Long gubernatorial term have been subpoenaed before the inquisitors.

LAST RITES HELD FOR H. P. PURNELL

TALLULAH, La., Aug. 25.—(Special)—Funeral services for Henry P. Purnell, 61, who died suddenly at his store at Afton Friday afternoon of a heart attack, were held from the home of his daughter, Mrs. Richard Almond here yesterday with Rev. C. Karlos Smith, of the Tallulah Methodist church officiating.

Mr. Purnell, who was a native of Chotard, Miss., had resided in Madison parish for many years. He was engaged in the planting and mercantile business and was a member of the Madison parish school board.

Surviving are three daughters, Mrs. Almond and Mrs. E. B. Frierson, of Tallulah and Miss Lily Purnell, of New Orleans and two brothers, Dr. Millard R. Purnell, of Shreveport, and E. T. Purnell, of Tallulah.

The active pallbearers were A. J. Sevier, F. E. Helton, S. B. Bettis, Horace Collins, K. E. McLeod, W. M. McDonald and A. E. Adams and honorary pallbearers were W. P. Sevier, J. L. Cason, J. N. Harvey, E. A. Beers, W. M. Murphy, J. M. Phillips, Julius Bettis and Mr. White.

FIGURE IN $427,000 HOLDUP

William Lillienthall and Joseph Allen (left to right, top) were guard and driver, respectively, of the armored motor truck which was held up and robbed of $427,000 at Brooklyn, N. Y. The innocent-looking pushcart shown below played an important part in the robbery. Hidden under the auto cushion was one of the sub-machine guns used by the daring daylight bandits. (Associated Press Photo).

RIOTING CONVICTS CORRALED AFTER WRECKING PRISON

(Continued From First Page)

The truck was loaded with 40 men, the trouble started inside the kitchen and thousands of dollars worth of damage was done.

"The rioting spread to C, D and E cell blocks, and more damage was done in those blocks.

"In the industrial plant, operated by the welfare department, was thousands of dollars worth of new machinery that had never turned a wheel. That has been wrecked.

"Then a barn inside the wall, known as No. 11, was set on fire.

"About noon 200 of the prisoners, armed with clubs and bars of iron and tools, who apparently are responsible for the riot, after doing all the destruction they could in the cell blocks, got on a hill and defied the guards to come and get them.

"At this point, Captain Leitheiser (deputy warden in charge) called on Major Adams of the state police for reinforcements. Forty state policemen arrived in ten cars and more are being held in reserve nearby.

"The rioters on the hill were cowed by machine guns and rifles in the hands of the state police, searched for weapons and then were locked up in cells for such desperate characters."

REITERATES PRESS CENSORING CHARGE

(Continued From First Page)

be made. Once these facts are in my hands they will receive immediate attention in order to make impossible the things you say will be done, because I am just as much opposed to them as you are."

Schall's reply was issued a few hours later.

Schall referred to what he termed "the press censorship bill" passed by the house and killed in the senate during the special session last year. He said that under it a publisher not approved by the administration could have been sentenced to ten years' imprisonment, and that Chairman Sumners, Democrat, Texas, of the house judiciary committee had stated the bill was introduced at the request of the "executive."

Charging "every government department under you is now cloaked in censorship," Schall added that while "a press consorship clause" was stricken from the communications control bill, the measure "still gives you power to inaugurate a government telegraphic news service, under which, as one example, you immediately put out of business three radio stations of Mr. (Henry) Ford."

While the senator was drafting his letter, Hampson Gary, acting chairman of the communications commission, likewise denied, in a radio address, that the government intended to set up its own press service.

ROPER FEEDS 'EM WATERMELON

Secretary Daniel Roper, a South Carolinian, tickled the palate of official Washington with a watermelon "cutting" at which he played host to about 200 guests. Roper (left), Miss Grace Roper and Secretary of War George H. Dern are giving a demonstration of the accepted way to get the most enjoyment out of a melon. (Associated Press Photo)

They All Break Law In Missouri Town

BUTLER, Mo., Aug. 25.—(AP)—Every motorist in Butler is a lawbreaker—whether he knows it or not.

Under an ordinance passed in 1906, motor vehicles of any kind are prohibited from operating on the public square. The law was enacted after many citizens had been injured in runaways when horses became frightened at "gasoline buggies" chugging around the downtown section.

The law, subjecting the violator to a fine of $1 to $100, still stands, although it has not been enforced for years.

BIBLE COMMEMORATED

WITTENBERG, Germany.—(AP)—To commemorate the 400th anniversary of Martin Luther's translation of the Bible, this city has opened a Bible exhibition in the Augustinian monastery in which the reformer completed his epochal work.

Bulk of the world's supply of molybdenum, one of the most important of alloys, is produced at Climax, Colo. It was widely used for the first time during the World war.

★ ASK FOR
MOROLINE
WHITE PETROLEUM JELLY

NOW . . .
USE WEEKLY WANT-ADS
2 LINES SEVEN TIMES .98
3 LINES SEVEN TIMES 1.47
WEEKLY WANT-ADS NOW 7c PER LINE—5 WORDS TO LINE—ALL ADS PUBLISHED IN BOTH PAPERS
FREE PARAMOUNT THEATER TICKETS WITH CASH WEEKLY WANT-ADS
NEWS-STAR–WORLD WANT-AD DEPT.

ALLEGED SWINDLER TAKEN TO MEMPHIS

PORT ARTHUR, Texas, Aug. 25.—(AP)—A Memphis detective started back to the Tennessee city today with Dr. Armgaard Karl Graves, wanted for allegedly swindling Clarence Saunders out of $1,500 in a buried treasure recovery scheme.

Detective Sergeant W. D. Stallings and his prisoner boarded a bus here at 8 a.m., and headed for New Orleans. The officer planned to transfer to a plane at New Orleans and finish the trip by air.

Dr. Graves, arrested here Thursday after he had registered at a hotel under the name of P. Gaynor, claims he had nothing more than a "business deal" with Saunders, nationally known for spectacular ventures in chain store operations.

Other than to reiterate his innocence of the charges, Dr. Graves, who claims to have been a high ranking German secret service agent during the World war, refused to comment on the case today.

It is alleged that Saunders was swindled out of his money in a venture to recover $3,000,000 in gold purportedly buried on the coast of Haiti.

A prince with a prize collection of beetles and a baron who owned a collection of 20,000 fleas were among the exhibitors at Berlin's annual insect show last year.

RENOVIZE DRIVE PLEDGES MOUNT

(Continued From First Page)

sification: Electrical work, 7; plumbing and heating, 17; painting, 94; paper hanging, 43; roofing, 50; general repairs, 37; new construction, 4; new floors, 29 alterations and additions, 12; concrete and brick, 6; plaster, 2; new screens, 3; store building repairs, 2; awnings, 2.

New furnishing purchased are listed as follows: Bedroom suites, 18; living room suites, 11; dining room suites, 5; porch sets, 5; rugs, 14; bathroom fixtures,1; piano, 1; chifforobe, 1; gas ranges, 10; refrigerators, 7; floor lamps, 1; radio, 2; kitchen cabinets, 2; canner and sealer, 1; bar fixtures, 1; market fixtures, 1; mattresses, 6.

The total number of pledges in the renovize campaign are listed at 1,297 to date; total contracts, 6,251.

Following is an analysis of the pledges, listed according to the type of job:

Electrical work, 18; plumbing and heating, 76; painting, 563; paper hanging, 214; roofing, 314; new construction, 35; alterations and additions, 317; furnishing, 313; modern appliances, 136; concrete and brick, 31; general repairs, 54; new floors, 16; plaster, 1; screens, 1. Estimated cost, $261,390.61.

Advertised For Rain And Got It Pronto!

VINITA, Okla.—(AP)—When crops around Vinita began burning up from the prolonged drouth, Hugh McClure, Vinita business man, decided it was high time to do something about it.

He ran an advertisement in a newspaper, asking for rain.

Five hours later dark clouds shut out the scorching sun and half an inch of rain fell on the parched region.

Allred Is Ahead For Governor

(Continued From First Page)

dence that when all the votes were in, victory would be his by a wide margin. He looked to the many thousand voters in smaller towns and cities and rural areas.

It appeared that the race for attorney general, second in interest to that for governor, would find William McCraw, Dallas attorney, and state Senator Walter Woodward of Coleman coming down the stretch close together.

Lon A. Smith, chairman of the state railroad commission, was putting up a strong fight to remain in office. He was opposed by John Pundt, Dallas oil man.

DALLAS, Texas, Aug. 25.—(AP)—Texas election bureau returns from 207 of the state's 254 counties, 71 complete, with about two-thirds of the vote counted, gave:

For governor: James V. Allred, 344,975; Tom F. Hunter, 317,150.

For lieutenant governor: Joe Moore, 239,220; Walter Woodul, 332,060.

For attorney general: William McCraw 324,142; Walter Woodward 269,226.

For railroad commission: John Pundt, 240,784; Lon A. Smith, 319,504.

For supreme court justice: Hal S. Lattimore 272,268; John M. Sharp 282,431.

FOUR MEN ARE HELD IN ROBBERY OF BANK

MARIANNA, Fla., Aug. 25.—(AP)—Sheriff W. F. Chambliss of Jackson county today announced the arrest of one man here and three in Chicago on robbery charges in connection with the holdup early this week of the bank of Malone.

Willie Reece, a negro, who the sheriff said admitted driving the bandit car, is held here. Chambliss said M. F. Dudley, Buford Mears and Harrison McKinney, all white, had been apprehended in Chicago on information furnished by his officers.

State's Attorney John H. Carter said Reece declared he was employed by Dudley and ordered by him to drive Mears and McKinney to Malone for the robbery. McKinney, the negro was quoted as saying, remained near the door of the bank while Mears scooped up loose cash and currency as bank employes were covered with pistols.

All of the men live in this county.

Reece was arrested yesterday, but officers withheld announcement until Chicago police confirmed the arrest of the three men held there.

Chambliss said the three would be returned here. Dispatches from Chicago indicated they would waive extradition.

Louis VII of France adopted the fleur-de-lie as the royal emblem.

BAIRD IS NAMED LEGION'S CHIEF

(Continued From First Page)

New Orleans, first; W. G. Horstman, Norco, second; Judge J. D. Simon, St. Martinville, third; F. G. Phillips, Plain Dealing, fourth; Dr. John Kelly, Oak Grove, fifth; E. C. Lutcher, Amite, sixth; Vance Plauche, Lake Charles, seventh, and C. W. Drake, Mitchell, eighth.

Delegates at large: W. W. Bernard, Good Hope; Dr. C. L. Mengis, Sterlington; Roland B. Howell, Thibodaux; John D. Ewing, Shreveport; Joe Partridge, Lake Charles.

Roland Cocrehan, department adjutant, was named to that post again by the executive committee.

The department adopted a resolution to continue efforts for departments of public welfare for children's aid and other aid in Louisiana.

Harry W. Colmery, Topeka, Kas., past chairman legion national legislative committee, and Forrest Cooper, Indianola, Miss., past national vice commander, spoke briefly today.

Both men have been presented as candidates for national commander.

Mrs. A. J. Sichtermann, Alexandria, was chosen president of the Louisiana department of the American Legion auxiliary at the closing session.

Vote for the president was announced as the closest in the history of the department, the other candidate, Mrs. William Hamley, Lake Providence, receiving 86 votes, while Mrs. Sichtermann received 90.

Mrs. John Paul Jones, Simsboro, who served last year as historian, was reelected to that position. The other nominee was Mrs. G. S. Knox, Houston.

State American Legion auxiliary trophies were awarded as follows:

Joseph L. McHugh pitcher for percentage gain in membership, to Shreveport; (second place to Bunkie).

Governor Long trophy for activities, to Shreveport.

Mrs. L. F. Hadden trophy for most visits to hospitals, to Alexandria. The allied Gus Blanchard trophy went to Lake Charles.

Governor Simpson trophy for best community service, to Monroe.

Jennie O'Kelly Mitchell cup for outstanding president went to Mrs. T. L. Herlong, seventh district president.

J. W. Snee shield for best cooperation to Bunkie.

Hadden Child welfare cup, to Shreveport.

Deep sea divers sometimes become affected with a form of temporary paralysis called "the bends" if they remain too long at great depths.

Williamsburg, Va., which John D. Rockefeller, Jr., is restoring to its colonial appearance, has just completed a 397-acre airport.

BORROW $50 to $300 in 24 to 48 hours

Complete loan service. At "Personal Finance" you can arrange the kind of a loan you want. We have a wide variety of loan plans and repayment plans . . . a service for married and single people.

If you are employed and want a loan to pay pressing bills or for some other worthwhile purpose, come in and see our Manager. You'll find him friendly and interested. He'll be glad to help you to figure your budget so you can get the most out of your income and the money you borrow.

Auto • Co-Maker • Furniture • and Combination Loans

Come in, write, or 'phone

PERSONAL FINANCE COMPANY

2nd Floor Bernhardt Bldg.

Phone 3734 Monroe, La.

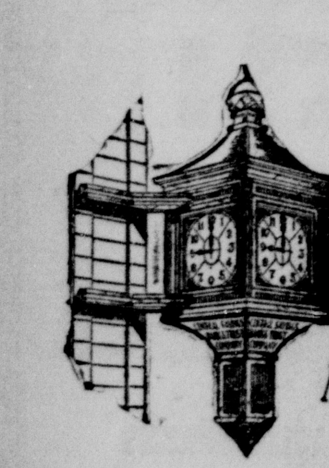

In The Center Of Things

Monroe in the center of a trade territory of 145,000 good people—
and, this year, in the center of a nature-blessed, productive agricultural district—
is planning for great things this fall and is inviting the entire 145,000 to trade in Monroe.

Central Bank in the very center of and a part of Monroe—
joins in this urgent invitation to trade in Monroe,
and offers to the entire trade for miles around any and all of its complete and time-tested banking facilities.

Where do you bank?

Central Savings Bank & Trust Co.

On Monroe's Central Corner

Make a JINKY Date Now

Why rip off your old shingles?

Why gamble with the weather . . why litter your yard with dirt . . . why put yourself to a lot of needless trouble and expense.

Let us tell you how Genasco Latite Shingles, the only shingles that are waterproofed with Trinidad Lake Asphalt Cement, can be applied right over your old, weather-beaten wood shingles at a reasonable cost

Weaks Supply Co.

Phone 22

Genasco Latite Shingles

Today — Fun for the Whole Family

They bring you now the greatest screen treasure in years—heart-touching, pulse quickening, thrill-packed romance, brought to life from the adventure classic of all time—

ROBERT LOUIS STEVENSON'S TREASURE ISLAND

A Metro-Goldwyn-Mayer PICTURE

with LIONEL BARRYMORE

OTTO KRUGER • LEWIS STONE
NIGEL BRUCE • Chas. (Chic) SALE

Junior Features
"The Big Bad Wolf," sequel to "Three Little Pigs"
Late News Events
25c Till 6 P. M.

MONDAY—TUESDAY—WEDNESDAY
Guy Lombardo and His Royal Canadians
George Burns, Gracie Allen, George Barbier
"MANY HAPPY RETURNS"

IT'S COOL AT THE Paramount

RENT THAT SPARE ROOM, HOUSE OR APARTMENT. ADVERTISE YOUR BUSINESS—GET RESULTS THE WANT-AD WAY—PHONE 4800 TODAY.
NEWS-STAR—WORLD WANT-AD DEPARTMENT

Visit Our Bargain Department
AND SEE OUR MONDAY SPECIALS

4-PIECE WALNUT VENEER BEDROOM SUITE
$29.50

3-PIECE VELOUR LIVING ROOM SUITE
$29.50

The above suites are in excellent condition and are real DIXIE values.

Washington at 9th St.

DIXIE BEDDING & FURNITURE CO.

Phone 362

SHOP OUR WINDOWS EACH WEEK

WE CONGRATULATE

FIELD'S WOMAN'S SHOP!

Monroe's First Merchant To Install Complete Air Conditioned

FRIGIDAIRE COOLING SYSTEM

HERE is a Monroe business house that is entitled to the felicitations of the public for its commendable sagacity, progressive spirit and the consideration it displays on behalf of a discriminating clientele. Field's is the first complete air conditioned woman's shop in Monroe!

Mr. Blumenthal, the manager, came to us with this proposition: "We want our store, our fitting rooms, our whole establishment to be the most comfortable place in Monroe during the hot summer. We want our patrons who are anxious to make early fall and winter purchases —to try on furs and cold weather garments—to feel they can come into Field's with an assurance of comfort, no matter what may be the temperature outside. Can you do it?"

We said we could—and we did!

Field's Shop today is the first business house in Monroe to adopt air conditioning throughout the entire establishment. When the thermometer outside rages and the sun shines down in blistering fury—inside Field's the air is kept at a uniform temperature of 70 degrees, the most delightfully cool and refreshing spot in the business section of the city.

With this innovation Field's has shown a concern for the interests of the buying public—particularly the feminine buying public—that is worthy of the highest appreciation.

Just step into Field's and learn what a comfort summertime shopping for winter wearables can be—and all because of the application of this marvelous, modern method of air conditioning.

"When It's 100° In The Sunshine--It's 70° In Field's"

When you install air conditioning equipment you want to be certain that it will actually condition the air. And you want positive assurance that it is engineered to function smoothly and economically over a long period of years.

It is unnecessary for us to speak about Frigidaire Air Conditioning Equipment from the standpoint of performance. Simply ride on a Frigidaire Air Conditioned Train, walk into a Frigidaire Air Conditioned Theater or dine in a Frigidaire Air Conditioned Restraurant—the cool, bracing atmosphere and utter absence of excess humidity will tell you everything you need to know.

And Frigidaire Air Conditioning Equipment can be bought with the utmost confidence in its future performance. For back of it is Frigidaire's wide experience in solving all kinds of refrigerating problems—the knowledge gained in making more commercial refrigeration installations than any other manufacturer. And back of it, too, are the unlimited facilities of General Motors Research Laboratories—the dependability assured by the term "Product of General Motors."

Frigidaire Air Conditioning Equipment is now available in models and sizes to meet all requirements in homes, offices, stores, theaters and railroad trains. We will welcome an opportunity to give you complete information and to show you how easily you, too, can "turn on the cold" in summer.

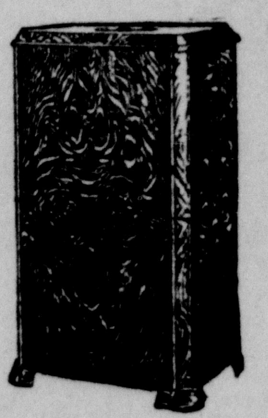

MR. MERCHANT! Stop Talking About The Heat, Turn On The Cold.

The Frigidaire System Is Both Economical And Practical. Think Of What Comfort It Gives Your Customers And Organization. Only A Few Hours Required To Install.

FRIGIDAIRE AIR CONDITIONING

PRODUCT OF GENERAL MOTORS

Sold In Monroe and surrounding territory By

STANDARD OFFICE SUPPLY CO.

PHONE 519 **FRIGIDAIRE DEALERS** **ST. JOHN ST.**

HOME OF MAYOR BOMBED AS ONION WORKERS STRIKE

(Continued From First Page)

"I'll kill any man who comes in and don't belong here," he said.

Authorities obviously were apprehensive as night came on, fearing further violence between union agricultural workers—weeders and harvesters—and non-union men who have replaced them in the muckland during the three months old strike.

Sheriff Wilbur Mitchell reported to Adjutant General Frank D. Penderson at Columbus that the situation is under control. But he called out his 50 deputies for patrol duty. A national guard observer also was on hand.

Odell, the president of the agricultural workers union, an A. F. of L. affiliate, had been taken from deputies sheriff, clubbed, spirited from town and threatened. Then he was released.

For a while last night and early today truck loads of men—apparently non-union workers or their friends took control of the village—the center of a huge onion producing area.

The irate group was spurred to action by the bombing of Mayor Godfrey J. Ott's home. Mrs. Ott said, "It's about time something was done."

The crowd earlier today stormed the jail, captured Odell and rushed him to a truck. The president of the Agriculture Workers union, an affiliate of the American Federation of Labor, later said "it was all cut and planned."

Odell said a deputy who was one of his relatives accosted the truck driver.

"Is Okey Odell on the truck?" Odell quoted Deputy Sheriff Lloyd Norman as asking.

"No," the reply.

"I shouted, 'The h--l I ain't,' but Norman left."

The return of Odell, the detailing of Lieut. Col. John Volka to the scene by Adj. Gen. Frank D. Henderson, brought quiet.

The light from the sun reaches our earth in 499 seconds.

LAST TIMES TODAY

They'll Steal Their Way into Your Heart!

WALLACE **Beery** JACKIE **Cooper** IN **TREASURE ISLAND** WITH LIONEL **Barrymore**

Junior Features "THE BIG BAD WOLF" Sequel to "The Three Little Pigs" LATE NEWS EVENTS

MONDAY—TUESDAY AND WEDNESDAY

SHE TOOK ALONG A DANCE BAND ON HER HONEYMOON!

The music's hot ... and George is bothered ... 'cause Gracie's wild!

—And More—
Our Gang Latest Comedy, "MUSH AND MILK"
"REVIEW" LATE EVENTS
25c Till 6 P. M.
DELIGHTFULLY COOL

It's Cool at the **Paramount**

JOHNNIE'S A HERO—AT HOME, TOO

Johnnie Mack Brown, former Alabama football star who became a movie hero, finds two devoted fans right at home. They're his two small children—Jane Harriet, 5 years old, and John Lachlan, 10 months. Johnnie is shown with them and his wife, a former Tuscaloosa, Ala., girl. A number of his relatives live in Atlanta, Ga. (Associated Press Photo)

BEACH CLUB GIRL

by Mabel McElliott

Copyright 1934 by NEA Service Inc.

CHAPTER XIX

The girl facing Russ was blond, honey blond, and her brows were sketched in lightly with a black pencil. They formed half moons, inverted, over light-blue eyes rimmed with mascara. She had on a pink house dress, not too clean, two or three buttons missing. Her white shoes were well worn and the laces knotted carelessly where they had been broken. The room in which she sat was the kitchen of a flat in a group of flats, an unbroken sketch of sameness in a dreary block. Stove, sink, refrigerator were present in all their modern compactness, but in spite of the shallow molding of imitation tile, in spite of the gingham curtains at the windows, the room had a sleazy, down at the heels air.

"What's she like," the girl asked.

"She's cute," Russ said cautiously. He fumbled in his pocket for a cigaret and, finding one, lit it. "She's class," he further added. "They have—the old man has a big house up in Larchneck."

"Rich, huh?" the blond girl asked interestedly, tracing a pattern with her forefinger in the crumbs scattered on the enamel table top.

He shrugged. "Maybe. Anyhow, they've got something."

"Well, I'll give you a piece of my mind," the blond girl said dispassionately, rising and languidly turning on the hot water faucet. "I think you're plain nuts. Marrying her!"

"Aw, can that!" The scowl gathered, darkened, on his face. "Wait till somebody asks you for advice."

"It's none o' my business, of course," pursued the girl, quite as if he had not spoken. "It's your funeral . . . I'll wash those after a while, Lou," she said in an aside to a thin, big-eyed young man who now sauntered in. She stacked the dishes, three or four greasy plates, several cups and saucers chipped and cracked in various places. Further than that, by way of tidying up, she opened the oven door, thrust a stewpan with gravy and remnants of something that looked like stew clinging to its aluminum interior within. She ran a gray dishcloth casually over the surface of the corrugated drainboard and, reaching up, switched out the light.

"Those'll keep," she said impersonally to the two men. They followed her into the adjoining room where the conversation presently resumed.

"Can you come with us tomorrow? That's what I want to know," Russ demanded, stretching his length out in a deep overstuffed chair with sagging springs.

* * *

His brother's wife shrugged shapely shoulders. "Oh, I guess maybe," she told him vaguely. "I was going to take a run over to Brooklyn to see the folks, but that can wait. But what are you going to do with her—where are you going to go afterward? Back to the old folks?"

Russ grinned. "Might not be a bad idea, at that."

Lou, taking no part in the discussion, switched on the light in a curious looking lamp which had obviously been picked up in one of those gaudy booths which offer prizes for shooting down a certain number of wooden moving ducks on a trolley. The base of it was fashioned of imitation copper and represented a geisha girl, curiously attired in a pair of scanties and a beaded brassiere. The shade was deeply, violently pink. Under this extraordinary lamp Lou unfolded the evening paper and began absorbedly to read.

The room, high-lighted by the geisha girl's bulb and by various side fixtures on the distempered walls, was revealed as a living apartment some nine of ten feet square. Two mean rectangles of windows looked out on the street, guiltless of trees. The only articles of furniture in the room were a day bed, covered with a scalloped and tassled cover of dark green corduroy, the two chairs the men occupied, and a gateleg table with two imitation candlesticks upon it. There were no books. There were several pictures in cheap gilt frames of toothy film stars in various incendiary attitudes. Lou's wife, who had been christened Sophie and who now answered to the name of Gloria, was always promising herself "to put up some drapes," but somehow she "just never got around to it." Small wonder that the room presented, therefore, an uncompromisingly bare appearance.

* * *

Russ found no fault with it, however. Tilted back in his chair, his large boots very much in evidence, he looked around him complacently and reflected that this flat of Lou's was a nice little dump and a bargain at $35. Of course, it was all right for Lou to settle down this way. He drove a truck for a bakery company, delivering from door to door, and made, Russ admitted naively, "good money." Gloria wasn't a bad sort, although she had a nagging tongue and was always wanting to know what he did with his salary. He, Russ, had different plans for his own life. He'd travel some more, see the world first, then settle down in Larchneck with a real gentleman's job. The kid would see to it he knew the right people. After that everything would be easy.

He emitted a yawn that was almost like a splitting scream in its depth and vigor and Lou looked up incuriously, frowning over his headlines.

"You wanta hit the hay?"

Russ flexed his muscles, standing. They rippled under his blue shirt sleeves and Gloria gave him a glance of grudging admiration. The big bum, she said to herself with good-humored contempt. I guess he's the ladies' delight, all right, all right. I guess he hates himself!

"I wouldn't mind."

Lou heaved himself up from his chair. "O. K. Come one, kid. I can read in the bedroom. Fix him up here."

Gloria opened her mouth to say something sarcastic and closed it again. It might be worth while to kid Lou's brother along if he was really marrying some society doll up in Westchester. Gloria rather fancied the idea of seeing the polo-playing, yachting crowd at first hand instead of peeking at their exploits as shown in the news reels. So she arose with an appearance of amiability and began to open the collapsed day bed. Gray and dingy sheets were revealed and a discouraged looking gray blanket.

The trio separated without formalities. Russ, left alone, flung off a few garments, allowed two shoes to hit the floor with vehemence, and presently the beams of the street lamp, stealing in, revealed a muscular young man, face down, sound asleep in Gloria's cherished living room.

* * *

Meantime Denis Fenway, riding home on the 10:30 train, shaking from his feet the dust of the city's hot pavements, was conscious of a deep sense of irritation and disappointment. Naturally, he told himself for the hundredth time, it was none of his business what Boots Raeburn did with herself. Why, he scarcely knew her; had only spoken to her, all told, for five or ten minutes. Yet there had been something so virginal, so untouched about her that it had been a shock to see her emerge from that obviously second-rate hotel on the arm of a big bruiser . . .

"I've seen that chap before," Denis told himself, annoyed at his inability to remember when or where. As the train clicked over the ties, eastward bound, the air grew cooler, became salty. Denis' fist crashed into his open palm.

"The life guard," he said aloud. An elderly lady in the seat ahead peered over her rimless glasses at him. The young man must have been drinking, she reflected. Yet he looked perfectly all right . . . nice-looking, too. Quite handsome. . . . A pity . . . a pity!

Yes, he remembered now. Ah, but probably Boots had met the fellow by accident. There wasn't any real significance in their being together. For an instant a chill feeling of guilt swept Denis' conscience. Why hadn't he acknowledged the fact that he had seen her, at least by a bow? Why had he looked away, so quickly and coldly, pretending he did not recognize her? He admitted he had been a bit caddish in his reactions.

Oh, well, tomorrow he would call her up and let her know about this opening at the publishing house. It might lead to something. Or perhaps he would drop her a line, sit down at Lois' little guest room desk when he got home. He liked the idea of writing that girl a note. Something simple and friendly. He might even suggest their meeting in town for tea whenever she went in to see Masterson.

He got off the train at Larchneck in a fine glow and swung up the street away from the station, smiling to himself. Yes, he would do that. He would write her at once and stroll out to the post office with it. She'd have it first thing in the morning.

He could imagine what that girl looked like in the early hours. He didn't have to imagine it. He'd seen her no later than this morning. She was like some white and gold Undine, rising from the foam, he told himself poetically, liking the sound of the words.

Falling asleep, an hour or two later, he wondered how soon he would have an answer from her.

(To Be Continued)

RIALTO
WEST MONROE

TODAY—MONDAY
FRANK BUCK'S
"WILD CARGO"
Cartoon — News
Adults 10c Until 6:30

TODAY AND MONDAY
GEORGE RAFT
MIRIAM HOPKINS
FREDRIC MARCH
IN
"ALL OF ME"
ALSO
SELECTED SHORTS
WEST MONROE
STRAND THEATER
ADULTS, 10c UNTIL 6:30 P. M.

Hodge

Mrs. Edwin Hodge was hostess to her contract bridge club on Wednesday afternoon at her home. Mrs. Douglass McLean was awarded a pair of beautiful pottery vases for high score.

Mrs. Hodge served ice cream and cake to the following members: Mrs. Tom Dennis, Mrs. A. G. McKenzie, Mrs. Douglass McLean, Mrs. Clark Rankin, Mrs. W. C. McDonald, Mrs. Tom Carlin, Mrs. Nelson Michaud, and Mrs. M. L. Dickerson.

Beautiful long stem Radiance roses were used for decorations.

The superstitious people of 14th and 15th century France believed that whoever caught the garter or stocking of the bride when it was thrown to them would be the next to wed. From this comes the modern custom of throwing the bridal bouquet.

The NRA Has No JINKY CODE —Yet

LOMBARDO BROS. AT PARAMOUNT

From an obscure start in their father's tailor shop in Toronto, Canada, to an enviable position as the world's most famous dance orchestra and top billing in Paramount's comedy romance "Many Happy Returns" the attraction at the Paramount theater for Monday, Tuesday and Wednesday, is a long ways to travel. But these four Lombardo brothers did it. Reading from top left they are: Carmen, Lebert, Victor and Guy, the chief instigator of all. Others in the cast of "Many Happy Returns" include George Burns, Gracie Allen, Joan Marsh, George Barbier, Franklin Pangborn and Ray Milland.

AT LOCAL THEATERS

AT THE PARAMOUNT—The generations of people both young and old who have been thrilled by "Treasure Island," Robert Louis Stevenson's famous story of pirate adventure, will find the vivid story-book experiences of their youth created on the screen in the picture that closes its engagement today at the Paramount theater, with Wallace Beery and Jackie Cooper in co-starring roles.

Full power of the most widely read fiction book about pirates ever written has been retained in the adaptation by John Lee Mahin. Scenes have been reproduced exactly as described in the book with much of Stevenson's own dialogue between the characters followed to the word.

With Beery as Long John Silver and Jackie Cooper as Jim Hawkins, boy adventurer, a cast has been assembled to bring each rover of the Spanish Main to the screen with living reality. Lionel Barrymore's blustering Billy Bones is one of the most entertaining characters he has ever played; Otto Kruger is forceful as Dr. Livesey; Lewis Stone's personal knowledge of sailing ships gives convincing background to his role of Captain Smollett; Nigel Bruce is a ruddy and typically English Squire Trelawney; touches of quaint humor are put into the characterization of Ben Gunn, marooned pirate, by Chic Sale.

Some of the most beautiful marine photography ever seen on the Paramount screen provides a breathtaking background for action on board the Hispaniola, complete three-masted ship built for the production from the old Nanuk, famous whaling ship used in the Metro-Goldwyn-Mayer Arctic expedition for "Eskimo."

Every minor role was evidently cast with extreme care as such well known character players as William V. Mong, Charles McNaughton, Douglas Dumbrille, Edmund Breese, Olin Howland, Charles Irwin, Edward Pawley, Richard Powell, James Burke and little Cora Sue Collins contribute notable performances.

Every pictorial beauty and action value in the story has been brought out by the direction of Victor Fleming, who has filmed such adventure stories as "Rendezvous" and "Around the World in 80 Minutes."

To combat a jackrabbit plague, commissioners of Collingsworth county, Texas, offered a 5-cent bounty on each pair of rabbit's ears for a 60-day period.

Negro Uses Flatiron With Effective Aim

A flatiron, hurled with unerring aim by Fred Zineman almost cost Lou Berry the loss of the tip of his nose here last night. Both are negroes.

Police said the two quarreled at Zineman's home. Berry left for his home for the avowed purpose of obtaining a pistol.

Returning to Zineman's home, Berry was greeted by the flatiron full on the nose.

A physician found it necessary to take several stitches to restore Berry's proboscis to a semblance of its former appearance.

Zineman is being held in the city jail on a charge of drawing and displaying a dangerous weapon.

MONROE FIREMEN BUSY SATURDAY

Several fires, all of a minor nature, caused runs by Monroe firemen Saturday. No damage was occasioned by any of the blazes.

At 7:07 p.m., Companies Nos. 1 and 2 were called to the Kellogg Lumber company hardwood mill, Sixteenth and Grammont streets, where they extinguished blazing sawdust fired from the incinerator.

Shortly after 7:10 p.m., Company No. 3 extinguished a trash fire at the corner of Arkansas avenue and North Sixth street.

Another trash fire on the river bank near the 200 block of South Grand street was extinguished shortly after 1:52 p.m. by Company No. 1.

A grass fire ignited by burning trash in the 1200 block of Fairview avenue was extinguished shortly after noon Saturday by Company No. 3.

Company No. 1 was called shortly before noon Friday to Brownville, where it extinguished blazing wall paper in a residence occupied by Pearl Grayen and owned by W. E. Sivate. Damage from the blaze, ignited from a cookstove, was negligible.

STUDY CLASS TO MEET

TALLULAH, La., Aug. 25.—(Special)—Plans are being made for the coaching mission study class of this district of the Red River Presbyterial which will convene in Tallulah August 30 with Mrs. Ben Knox, of Shreveport, president of the Red River Presbyterial, directing. Representatives for the Presbyterial auxiliaries of Alto, Delhi, Rayville, Archibald, Winnsboro, St. Joseph, Waterproof, Ferriday, Jonesville and Tallulah are expected.

Dr. J. R. Gorsline
Osteopathic Physician
SECOND FLOOR
BERNHARDT BLDG.
PHONE 348

NOTICE
ALL WATER CONSUMERS

ALL WATER METERS WILL BE READ BETWEEN SEPTEMBER 1ST AND 10TH FOR STARTING POINT

Beginning October 1st, water meters will be read and billed with light meters.

Water will be billed to consumer.

No deposits—no meter charge—no installation charge.

Contrary to general conception, bills mailed in July and Auguest were not water connection charges but covered water consumed under the old flat rate figured monthly instead of quarterly.

The rates charged under the meter plan will be a minimum of $1.00 per month which entitles the consumer to 5000 gallons per month. All water used over 5000 gallons will be charged for at the rate of 10 cents per thousand gallons regardless of amount used.

We urge that each consumer examine all plumbing on his or her premises or tenant houses owned or controlled by them for leaks or faulty plumbing fixtures, and have same repaired immediately, so as to be assured of no charge for waste water.

Your cooperation is requested.

Water & Light Department
City of Monroe

Have You Heard This One?

Once upon a time there was a merchant (or maybe he was a manufacturer, or a doctor or dentist, or lawyer—have it your own way!) who made a great fortune without the aid of printing.

You hadn't heard it? No? Well, neither have we, because it's such a darned lie it wouldn't make even a good fable!! ! !

Knowing that you must have printing of some kind and believing you want only the best kind, we take the liberty of reminding you of—

MONROE PRINTING COMPANY
3rd Floor, News-Star—World Bldg. JACK BOYER, Mgr.

For Best Results at Right Prices Phone 4800

MEN! STOP! LOOK! & LISTEN!

CLEAN UP OF OUR ENTIRE STOCK OF

SUMMER PANTS

99c

Grouped in one big group for the final wind-up. Materials consist of all our better linens, cotton flannel stripes, cotton nubs and all our Stiffle stripes pants. Your choice of any of these pants at only.....

NRA CODE **J. C. Penney Co. inc.** NRA CODE

SOCIETY

Despite The Sultry Days Of August Society Continues In One Mad Whirl

By Nell Grigsby

The month of August is drawing to a close . . . and a hectic month it has been! Ordinarily, August with its excessive heat, its closed homes, its exodus of wandering vacationists and its scarcity of news is the nightmare of every social editor.

This August, however, has been a notable exception! With so many lovely brides, so many charming visiting girls and so many gracious hostesses, life in Monroe has been one continual series of teas, coffee hours, bridges, luncheons, not to mention the dances, the barbecues and swimming parties!

Only a few short weeks remain until school . . . boys and girls are beginning to wear a serious and studious mien . . . trunks are being dragged out of dark storage places . . . dusty pennants are being resurrected . . . fall wardrobes are being renovated and fraternity constitutions and by-laws are being reviewed . . .

Vacationists are returning daily . . . telling us so many interesting things about the good times they've been having this summer . . .

* * *

Johnnie Smith Elbert and Effie Allen have returned from Chicago and Saginaw, Michigan. While in Saginaw they were guests in the Edward Shuster home . . . who, by the way is a prominent Michigan capitalist . . . and were guests of Mr. and Mrs. Fred Kramer. A recent issue of the Saginaw Sunday News contains a full page picture of the Shuster home, one of the show places on Saginaw bay . . . and in the picture is a splendid likeness of Mrs. Elbert and Mrs. Allen.

They had such a wonderful time . . . fishing trips, dinner parties, steak suppers, swimming, . . . boating . . . and always cool . . .

They tell us how much they enjoyed the log fires . . . but why tax our imaginations . . . our poor fevered Louisiana imaginations, with tales of log fires . . . the temperature soaring way past the hundred mark! . . . we who stayed at home and didn't sit by log fires!!!

* * *

Among the first of our young people leaving for college is Miss Miriam McGimsey. She will leave tonight for San Antonio, Texas, where she will remain three weeks, the guest of relatives, before going on to the University of Colorado where she will attend the winter session of school.

* * *

The Wilson Ewings are back in Monroe after a delightful vacation on the Gulf coast. They were accompanied home by Mrs. S. J. Rogers. Wilson tells some real fish stories . . .

* * *

Mr. and Mrs. Ike Moyse of Baton Rouge will arrive in Monroe today to be the guests of Mr. and Mrs. Abe Arent, Dr. and Mrs. Hirsch and Mr. and Mrs. Jonas Selig.

Miss Jacqueline Moyse, who has a wide acquaintance in Monroe will be the guest of Miss Suzanne Hirsch during her visit . . . which means another series of lovely parties and dances . . .

* * *

Mrs. H. B. Newman, B. L. Martin and Tom Martin have returned from Chicago where they have had a most enjoyable trip enjoying the World's Fair, as well as other interesting sights in Chicago.

* * *

Miss Jean Tucker left Friday with a party of friends for Chicago where she will attend the Century of Progress exposition.

* * *

Miss Agnes Striber of Crossett, Arkansas, is the lovely guest of her aunt Mrs. J. S. Summersill this week.

* * *

T. M. Ross, Jr., son of Mrs. Stella Ross of West Monroe is a member of the crew of the S. S. Argonne just returned from Haiti

(Continued on Tenth Page)

Mrs. Wasson Of Baton Rouge Is Feted Guest

Mrs. Dean Selig has had as her guests during the past week, her brother-in-law and sister, Mr. and Mrs. H. A. Wasson and two interesting children of Baton Rouge, where Mr. Wasson is connected with the agriculture department of L. S. U.

On Tuesday morning Mrs. Wasson, who has been the recipient of a number of delightful social courtesies during her visit in Monroe, was the guest of honor at a bridge luncheon given by Mrs. K. S. Elliott.

Tuesday evening Mrs. J. D. Hamilton entertained with a luncheon and on Wednesday morning Mrs. C. C. Colvert was hostess at a most enjoyable bridge luncheon.

Wednesday afternoon Mrs. Selig introduced Mrs. Wasson at a garden party at her home on North Third street and on Thursday morning Mrs. Garnett entertained informally with a coffee hour.

Mrs. Jonas Selig entertained Mrs. Wasson at luncheon Thursday noon and Mrs. Irving Wolff was the hostess at bridge Thursday afternoon.

On Friday Mrs. R. W. O'Donnell gave a delightful bridge affair honoring Mrs. Wasson and on Friday afternoon Mrs. William Harper was the hostess at a bridge for this lovely out-of-town visitor.

Odom-Burford Engagement Announced

Of interest to her many friends in Ruston and Monroe is the announcement of the engagement and approaching marriage of Miss Nellie Odom, daughter of Mr. and Mrs. W. F. Odom of Ruston, to Mr. B. G. Burford of Monroe, which will be solemnized in the early part of September.

Miss Edith Weir and Mr. Paul Sherrard were honored Thursday night with a miscellaneous shower in the home of Rev. and Mrs. Martin Hebert.

One of the interesting events of the evening was the mock marriage ceremony carried out by all the guests present. After many other interesting games were played, delicious refreshments were served to the following friends and relatives of the intended bride and groom:

Miss Edith Weir, Miss Monnie Mae Byrd, Miss Agnes Gunner, Miss Minnie Lee Ross, Miss Mike Hebert, Miss Fern Hebert, Miss Helen Hunt, Miss Edwin Mitchell, Mr. and Mrs. John P. McKee, Mr. and Mrs. J. E. Whittaker, Mr. and Mrs. Cecil McConnell, Mr. and Mrs. Myatt McClendon, Mrs. Norman Rushing, Mrs. Sherrard, Mrs. Willis, Mrs. D. C. Metcalf, Mrs. H. Hebert, Miss Gail Sherrard, Miss Maida McClendon, Mr. Marshal Downs, Mr. Homer Odom, Mr. Martin Hebert, Jr., Mr. Robert May, Rev. James Carlin, Mr. Jack Willis, Mr. Rudolph Sample, Mr. Paul Sherrard.

Mr. James Carlin, of Henderson, Texas, is visiting in the home of Mr. and Mrs. Martin Hebert.

Delta Sig's Annual Dance Claims The Attention Of The Younger Set Wednesday

Riverside Country club was fairly teeming with color and life Wednesday night when the Delta Sigmas gave their annual summer dance at the club house on Island drive. Over five hundred guests enjoyed the festivity of this occasion and radiant girls in crisp evening frocks with their escorts thronged the ball room.

Miss Eola McCall of Baton Rouge was sponsor for the dance and was presented with a bouquet of pink roses by Mr. Arthur Surguine, master of ceremonies. Miss McCall, who is a beautiful girl, was lovely in a white evening model with tunic of crystal sequins. She wore a corsage of rosebuds.

Miss Peggy Bubb and Miss Sara Talbert, Delta Sig sponsors, were also presented with bouquets of pink radiance roses.

Miss Bubb wore a beautiful frock of pink crepe fashioned with wide bertha and wore pink rosebuds for her corsage.

Miss Talbert was stunning in a striking model of red with wide sash of darker shade. She wore a corsage of rosebuds.

Music for the occasion was furnished by Joel Medaries, who is a member of the Delta Sigma fraternity.

Delta Sigs and their dates enjoying this gala event were: Benjamin Dawkins, Miss Florence Ferguson, Bill Yeager, Miss Lillie Thompson, Henry Florsheim, Miss Sara Cole Morrison, Jim Cox, Miss Margaret Poag, Jason Berry, Miss Peggy O'Toole, Morris Haas, Miss Eola McCall, J. W. Perry, Miss Happy Tidwell, Jack May, Miss Anna Rosalee Herring, Thomas May, Miss Wanda Tremaine, Frank Breece, Miss Doris Beaman, L. S. Roberts, Miss Billie Stroud, Bill Adams, Miss Jane Burgess, Turner Alexander, Miss Dorothy Williamson, Harry Bailey, Miss Rosil Landheimer of Vicksburg, Miss., Harvey Gregg, Miss Doris Davenport, John Reynolds, Miss Clara Virginia Terzia, Nelson Bland, Miss Sara Mae Adams, Fred Cook, Miss Medine Burnside, Jim Crow, Miss Mary Anne Dixon, Tommy Downs, Miss Roberta Neel, T. J. Hunt, Miss Beverly Russell, Jimmy Hayward, Miss Vesta Mae Dumas of El Dorado, Ark., Johnnie Holmes, Miss Georgine Cole, Robert Holloway, Miss Peggy Bubb, Art Surguine, Miss Sara Talbert, Keith Moore, Miss Irene Stroud, Stresau Womack, Miss Rachel Haynes, Bobbie Windes, Miss Priscilla Hodge, Jimmy Wyatt, Miss Anna Mae Goodwin of El Dorado, Ark., Clyde Paine, Miss Polly Anna Shotwell, Ned Leigh, Miss Edith Nell Haynes.

Delts from El Dorado were: Willie Harris, Ralph Atwood, Jerome Mur-

(Continued on Tenth Page)

Today's Pictures

Mrs. James Larche of Gainesville, Fla., who with Mr. Larche has been the much feted guest of Mr. and Mrs. L. N. Larche on Arkansas avenue, for the past two weeks. (Upper left). Portrait by Griffin.

Miss Virginia Earle Kersh, lovely young daughter of Mr. and Mrs. J. A. Kersh of this city. Miss Kersh, who recently returned from Dallas, left Friday with her mother for Chicago, where she will attend the Century of Progress exposition. (Upper right). Portrait by Downing.

Miss Dorothy Nell Quiggles (lower left) who with her sister, Miss Alene Quiggles (lower right) has been the guest of Mr. and Mrs. W. J. Quiggles on North Fifth street. These charming visitors left this week for their home in Shreveport after a delightful visit in our city. (Portraits by Downing studio).

Miss Eola McCall, of Baton Rouge, beautiful sponsor of the Delta Sigma annual summer dance Wednesday night. Miss McCall is the first out-of-town girl ever to have been elected sponsor for a Delta Sigma dance. (Lower center).

Beautiful Tea And Garden Party Given In Garden Of Mrs. Selig's Home Thursday

Gaily colored summer blossoms and beautiful flowering shrubs silhouetted against a background of dark green evergreens, casting their reflection in the lily pond of Mrs. Dean Selig's garden at her home on North Third street, created an ideal setting for the tea and garden party Wednesday afternoon when she entertained in honor of her sister Mrs. R. A. Wasson of Baton Rouge, who has been her guest for the past week.

One hundred and fifty guests called during the afternoon between the hours of three thirty and seven thirty and were greeted by Mrs. Selig, Mrs. Wasson, Mrs. R. W. O'Donnell and Miss Freida Kaplan whose marriage to Mr. Maurice Bridge will be an outstanding event of early autumn.

Mrs. Selig was charming in a becoming evening model of yellow organdie with corsage of yellow gladioli. Mrs. Wasson wore on this occasion a lovely frock of black organdie and silver slippers with corsage of red radiance rosebuds. Mrs. O'Donnell was attired in a peach colored chiffon with pink radiance rosebuds. Miss Kaplan's brunette beauty was enhanced by a frock of white crepe and silver slippers. She wore a corsage of pink rosebuds.

The guests were served at an exquisitely appointed tea table overlaid with Valenciennes lace and maidenhair fern. A crystal punch bowl fashioned of ice surrounded with pink radiance roses, rose of montana and fern, centered the table. Silver comports held white mints decorated with palest pink, yellow and blue roses. Dainty cakes, veritable works of art made by Mrs. Hattie Levy and bride's lily of the valley cakes were heaped on silver plates.

Canapes developed in pale pink, yellow and blue were served on silver trays by eight beautiful girls, Miss Suzanne Hirsch, Miss Louise Gray, Miss Joy Steele, Miss Happy Tidwell, Miss Mary Louise O'Donnell, Miss Ellen Hale, Miss Leila Dean Frazier and Miss Jean Hale.

Miss Hirsch wore a brown pin check organdie with yellow rosebuds for her corsage. Miss Gray was lovely in yellow organdie with corsage of lavender and yellow snapdragons. Miss Steele wore pale green organdie with corsage of pink rosebuds. Miss Tidwell was charming in a navy blue pin dotted organdie with tiers of tiny white ruffles. She wore a corsage of red radiance rosebuds. Miss O'Donnell wore a pink silk net over satin with corsage of pink and yellow snapdragons.

Miss Ellen Hale was dressed in

(Continued on Tenth Page)

Mrs. Pollard To Leave For New Orleans

It is with keenest regret that the friends of Mrs. J. B. Pollard, who has for the past five years been the executive secretary of the Y. W. C. A. of this city, will see her departure for New Orleans after the first of September, where she will reside in the future.

Mrs. Pollard has the distinction of being the first Y. W. C. A. secretary of Monroe and under her capable direction it has grown until it has become one of the leading organizations of the city.

In addition to providing rooms for girls at a nominal price, where they are privileged to cook if they so desire, the Y. W. C. A. sponsors organizations in both the Neville high school and the Ouachita parish high school, as well as a club for business girls and clubs for girls working in the various downtown stores. An employment bureau is also conducted by the Y. W. C. A., and during the past summer, swimming classes were conducted for the members at the natatorium.

When Mrs. Pollard was first appointed secretary of the Y. W. C. A., it was located on Telemaque street. Such an important factor did it prove to be in the life of the community that it grew by leaps and bounds and it was necessary for the members of the board to secure larger quarters on Washington street, where it has been located since that time.

Mrs. Pollard besides being the Y. W. C. A. secretary, is also prominent in the state work of the Methodist Missionary society, of which organization she is the recording secretary.

Mrs. Pollard teaches a class of young women in the Methodist church, and has taken an active part in all civic and cultural affairs in Monroe.

A number of farewell parties are being given in her honor before her departure from Monroe.

* * *

Among the many delightful affairs given during the past week for Mrs. J. B. Pollard was a handkedchief shower given by members of her Sunday school class, the Philatheans.

A business meeting of the class was held at the home of Mrs. D. C. Carter with Miss Edna Mae Mullen the hostess. At the conclusion of the meeting a package was brought to the door by a special delivery boy containing gifts from the members which was delivered to Mrs. Pollard.

Punch and cake were served to the following guests: Mrs. J. B. Pollard, Miss Vashti Batton, Miss Leta Mae Benson, Miss Kling Carley, Mrs. Lucille Coats, Mrs. Lois Henry, Mrs. DeWitt Henry, Miss Frances Langford, Mrs. Virginia Page, Miss Esther Tarver, Mrs. Mary B. Turner, Mrs. Olive Woodruff, Mrs. Agnes Miller, Miss Grace Yarborough, Mrs. Harriet Truluck, Mrs. Rosa Langford Wooten, Miss Edna Mae Mullen and Mrs. D. C. Carter.

Mrs. Griffin White, of Ruston is the guest of her mother, Mrs. Lewis Mitchell, this week.

SOCIETY

Barbecue Supper And Shower For Mr. And Mrs. Pennebaker Given Near Gilbert Friday

Mr. and Mrs. Lannie Calhoun, Jr., delightfully entertained at a barbecue supper and miscellaneous shower Friday evening on the spacious lawn of the Calhoun's beautiful country home near Gilbert honoring Mr. and Mrs. Ernest Lee Pennebaker of Wisner.

The lawn with its stately oaks was beautifully lighted with brightly colored Japanese lanterns with the dark blue sky and full moon as a background.

The three long tables with baskets of bright cut flowers were laden with large trays and platters of barbecued chicken and steak, a variety of delicious salads, pickles, olives, sliced tomatoes, iced drinks and dainty cakes.

Music was furnished during the evening by a negro orchestra.

The bride of a few weeks, formerly Miss Velma Lord, attractive daughter of Mrs. Claud Lord and the late Claude Lord of Baskin, was lovely in a frock of sheer white organdy. She wore a corsage of pink rosebuds.

Following supper Mr. and Mrs. Lannie Calhoun, Jr., rendered special music.

Mr. and Mrs. Pennebaker were presented with numerous gifts of linen, china and silver.

Those enjoying the affair were: Dr. and Mrs. H. B. Womble, Mr. and Mrs. C. B. Sherrouse and little daughter, June, Mr. and Mrs. J. W. Robinson, Miss Ona Ward, Mr. and Mrs. J. S. Gardner, Mr. and Mrs. A. G. Corbitt, Mr. and Mrs. Gilliard G. Conner, Mr. and Mrs. H. B. Womble, Jr., Mr. and Mrs. Winifred H. Gilbert, Mr. and Mrs. C. W. Sherrouse, Miss Mary Virginia Griffin, Mrs. Amy Griffin, Miss Dorothy Mae Sherrouse, Miss Corinth Sherrouse, Mr. and Mrs. W. H. Lee, B. R. Gunn, Mr. and Mrs. R. L. Jackson, Mr. and Mrs. Tom Carroll, Miss Nina Mae Lee, Mrs. Nina McCoy, Mr. and Mrs. Jim Carroll, Miss Treva Porter, Mr. and Mrs. Frank W. McNair, Mr. and Mrs. E. F. Kelly, Miss Elizabeth Gill, Mrs. D. D. Gill, Mr. and Mrs. W. L. Thornburg, Mr. and Mrs. R. M. Ward, Mrs. W. B. McLemore, Mrs. Laura Bates, Mr. and Mrs. H. B. Rountree, Sr., I. F. Turner, J. A. Hendrix, L. M. Calhoun, Sa., Mr. and Mrs. Lannie Calhoun, Sr., and little Miss Betty Britton Conner of Gilbert.

Mr. and Mrs. P. Archibald, Mr. and Mrs. A. J. Ensminger, Mrs. E. A. Pennebaker, Misses Loraine and Hazel Glasgow, Mr. and Mrs. Neal Chase, Dr. and Mrs. W. A. Mecom, Mrs. Leta Gilbert, Mr. and Mrs. R. A. Brown, Mrs. Fannie Gilbert, Miss Julia Gilbert, Miss Frances Gilbert, Sheffield Robertson, Carey Pennebaker, William Montgomery, E. B. Knotts, Mr. and Mrs. C. H. Foster, Jr., Miss Georgia Knotts, Mr. and Mrs. W. E. Gilbert, Mrs. E. E. Ewing, Mr. and Mrs. Russell S. Mecom, Dr. and Mrs. R. L. Segrest, Dr. and Mrs. Wilbur E. Mecom, Mr. and Mrs. E. L. Lewis, Mr. and Mrs. E. Asa Kiper, Mrs. W. S. Knotts, Walter C. Knotts, Mrs. W. A. Tucker, Mrs. Stella Ensminger, Leo Campbell, J. M. Shipp, Mr. and Mrs. E. J. Shipp, Jr., Mr. and Mrs. E. J. Batey and Miss Ann Knotts of Wisner.

Messrs. John and Turner Reynolds of Winnsboro, Mr. and Mrs. Xavia Holt and Dan Gilbert of Monroe, Miss Marion King and Hicks Parker of Natchez, Joe Billie Perkins of Hammond, Howard Rambin and Dan Huggins of Shreveport, Mrs. John A. Wilsdorf of Nashville, and Mr. and Mrs. John T. O'Brien of Delhi.

Music Clubs To Meet Next Month

Mrs. John Alexander Jardine, president of the national federation of music clubs announces that members of the board of directors and the national council of the National Federation of Music clubs will gather in Chicago at the Women's club building for their annual fall board meeting from September 6 to 9 in connection with the meeting of the national council of the federation and a national conference of federation members. September 6 will be devoted to the meeting of the board, September 7 to the national council of district and state presidents, September 8 to the national conference of federation members, and September 9 to unfinished business of the board.

Final arrangements for the board meeting and the actual dates will be announced within a few days.

The board meeting has been set for early in the fall because of the April dates of the biennial convention of the national federation which will be conducted in Philadelphia. April 23 to May 1.

Men and women meeting in Chicago next month will discuss the federation achievements of the last year, outline policies for 1934-35, will hear of plans for the biennial convention and the American Music Festival conducted in connection with it and will visit the Century of Progress exposition as guests of the management on invitation of Rufus Dawes.

Mrs. Louis E. Yager, national board member and president of the Illinois Federation of Music clubs and Miss Elaine DeSellem, president of the Chicago district of the federation are cooperating with Mrs. Jardine in making arrangements for the meeting.

"The federation convention tour which took me into 17 states was most stimulating and the realization that in our state organizations fine leadership is existing, the membership is increasing, and the work is progressing splendidly, is cause for great encouragement," Mrs. Jardine said today in issuing the call for the board meeting. "More and more our organizations are heeding the challenge to serve and are contributing their share to the upbuilding of a musical America."

Miss Mattie Swayze and Miss Mable Swayze, daughters of Mr. and Mrs. R. D. Swayze, have returned home from a delightful visit in Harrisonburg, where they were the guests of Miss Jessie Duke and Miss Lula Duke, daughters of Mr. and Mrs. H. D. Duke, who will be guests in the Swayze home next week.

'MISS MONROE'

Miss Christine Galloway, lovely little nine-year-old daughter of Mrs. Frances Galloway who was sponsored as "Miss Monroe" by the Forty and Eight voiture, 168 of Monroe at the Lake Charles convention last week. Little Miss Galloway, who is a dancer of exceptional talent has frequently given entertainments at the Veteran's hospital in Alexandria where she is a great favorite.

Beautiful Tea And Garden Party Given

(Continued from Ninth Page)

white organdie with corsage of pink radiance roses. Miss Frazier was becomingly attired in pink organdie wearing pink and yellow snapdragons. Miss Jean Hale wore a navy pin check evening model with pink radiance roses for her corsage.

Garden furniture was placed among the beds of perennial phlox and in the beautiful shrubbery. Gaily colored umbrellas shaded the chairs and glider swings seating the guests. The string orchestra was concealed behind a screen of honeysuckle.

Mrs. Irving Wolff presided at the tea table with characteristic grace and charm of manner. She wore on this occasion a beautiful pink lace model with silver slippers and corsage of pink and yellow fern.

Guests who called during the afternoon were Mrs. Nellie Webb Bubb, Mrs. Joe Brown, Mrs. Marie Frazier, Mrs. Roy Hale, Mrs. R. C. Sparks, Mrs. Bernard Biedenharn, Mrs. Floyd Martin, Mrs. Raymond Spence, Mrs. Heard, Mrs. W. C. Feazel, Miss Lallage Feazel, Miss Gertrude Feazel, Mrs. C. E. Faulk, Mrs. J. C. Montgomery, Mrs. K. S. Elliott, Mrs. John Breard, Mrs. Albert Horuff, Mrs. Blanche Oliver, Mrs. B. Beasley, Mrs. C. B. Shackleford, Mrs. A. L. Dolvin, Mrs. Sam Browning, Mrs. Henry, Miss Clayton Heard, Mrs. T. O. Brown, Mrs. James Drew, Miss Madie Moore, Miss Julia Wossman, Mrs. Knewt Knowles, Mrs. B. Braswell, Mrs. Garrettson, Mrs. George Lofton, Mrs. Bauerfind, Mrs. L. P. Abernathy, Mrs. Sam Davis, Mrs. S. A. Collins, Mrs. Joe Ford, Mrs. Joe Durrett, Mrs. Morris DeLarot, Mrs. Louis Whitfield, Mrs. G. B. Cooley, Mrs. J. B. Kugler, Mrs. Louis Hullum, Mrs. R. E. Holcombe, Mrs. W. B. Inabnet, Mrs. J. C. Coon, Miss Mary Benoit, Mrs. Georgia Cornett, Mrs. H. M. James, Mrs. Fred Coon, Mrs. V. S. Garnett, Mrs. Ross Coats, Mrs. Claude Harrison, Mrs. Dix Ellet, Mrs. Hugh Davis, Mrs. Clawson, Mrs. D. A. Bradford, Mrs. Travis Oliver, Mrs. Gladys Miller, Mrs. C. C. Colvert, Miss Virginia Hinkle, Mrs. E. G. Hinkle, Mrs. E. C. Gibson, Mrs. Dave Garrett, Mrs. George Gunby, Mrs. Claire Hayden, Mrs. L. Langford, Mrs. Merrell McGinnis, Mrs. R. W. Miles, Mrs. Frank P. Stubbs, Mrs. Flowers, Mrs. Vaughan, Mrs. Walker, Mrs. Neil McHenry, Mrs. Earl Hitt, Mrs. Carl McHenry, Mrs. Jayroe, Mrs. R. Major, Sr.

Mrs. James Larche, Mrs. N. Hurdle, Mrs. J. D. Hamilton, Mrs. A. L. Harrington, Mrs. Robert Layton, Mrs. E. S. Girault, Mrs. Mitchell Montgomery, Mrs. F. McCaleb, Mrs. Jeff Cole, Mrs. Carl Stillman, Mrs. E. R. Strahan, Mrs. Fred Thatcher, Mrs. Bernice Nichols, Miss Joel Nichols, Mrs. Joe Renwick, Mrs. John Potts, Mrs. Ed Seymour, Mrs. Tim Tippitt, Mrs. Tom Sullivan, Mrs. Fred Williamson, Mrs. W. C. Oliver, Mrs. Patton, Mrs. Clyde Sanders, Mrs. R. L. Woods, Mrs. Jonas Selig, Mrs. C. W. Wallace, Mrs. Dorothy M. Grant, Miss Marjorie Tarver, Mrs. Cragon, Miss Myrtle Rodgers, Mrs. Flood Madison, Mrs. George Wright, Miss Eunice Haynes, Mrs. C. P. Gray, Mrs. Thomas, Mrs. J. Noble White, Miss Mildred Cohn, Mrs. Louis Goldman, Mrs. Simon Freidlander, Miss Polly Heninger, Mrs. Strauss, Mrs. Bloomingthal, Mrs. M. V. Emmich, Mrs. Lee Lemle, Mrs. H. H. Douglas, Mrs. A. C. Roberts, Miss Rosalie Kusin, Mrs. M. Stracks, Mrs. Sidney Kahn, Mrs. E. Flournoy, Mrs. Theo Allen and Mrs. C. E. Maroney.

Mr. and Mrs. O. L. Roberts announce the arrival of their second son, Donald, on August twenty-second.

Y. W. C. A. Clubs Entertain With Farewell Parties For Mrs. Pollard Past Week

During the past week the Y. W. C. A. has been the center of much activity for members of the Y. W. C. A. clubs and their guests.

On Monday night the Business Girl's club met and after a delicious supper was served, the minutes were read by Miss Monique Coats. Mr. R. W. Bowdon then gave a most interesting talk on "Some Chicago Gangs That I Have Known." Mr. Bowdon is an ex-member of the faculty of the University of Chicago, also a former Y. M. C. A. secretary.

The club members then presented Mrs. Pollard with a lovely black leather purse as a parting gift.

Those enjoying the evening were: Mrs. Alice Terry, Miss Winnie Riggs, Mrs. Alene Newsom, Miss Elizabeth Trull, Mrs. Georgia Cornett, Miss Mary Mills Hunt, Miss LaZelle Marmon, Miss Alma Hodge, Miss Mary Benoit, Miss Ida Rose Strohm, Miss Louise Hundley, Mrs. Fagan Cox, Mrs. J. B. Pollard and Mr. R. W. Bowdon. Ladies of the Baptist church served the supper.

The girls from Woolworth met on Tuesday night. They completed a ten weeks study course that Mrs. J. B. Pollard has been giving on the different books of the Bible.

Mrs. Fagan Cox was the honor guest on this occasion.

An appetizing supper was served to the following: Mrs. Vivian Jarvis, Mrs. Emily Griggs, Mrs. Era Osterland, Mrs. Mary Beck, Mrs. Johnnie C. Harris, Miss Nancy Butetta, Miss Callie Fluitt, Miss Elsie Johnson.

A most interesting talk was given Thursday evening when Mrs. J. A. Wyatt spoke on "Proper dress for business girls" at the supper given by members of the Y. W. C. A. residence club Thursday night.

At the conclusion of Mrs. Wyats talk a selection was given by the Y. W. C. A. orchestra during which the members adjourned to the living room. Here a rainbow with a pot of gold at the end had been improvised. The pot of gold was filled with an imposing array of gifts for Mrs. J. B. Pollard, executive secretary of the Y. W. C. A., who will leave for New Orleans early in September where she will reside in the future.

Enjoying this happy occasion were Miss Alma Easley, Miss Zanabel Watson, Miss Jetta Zeigler, Miss Lucile Miller, Mrs. J. A. Wyatt, Mrs. Fagan Cox, Mrs. J. B. Pollard, Miss Nina Womack, Mrs. Nell Grigsby, Mrs. Sam Allen, Miss Alice Osborn, Miss Marjorie Hebert, Mrs. J. Herbert, Miss Thelma Easley, Miss Valerie Head, Miss Stella Watson, Miss Ella B. Brownelle, Miss Ona Jones, Miss Nova Weatherby, Mrs. Jennie Pharr, Miss Lois Young, Miss Velma Crawford, Mrs. Sallee and Miss Pauline Sallee.

Miss Lillie Thompson Is Charming Hostess Friday Afternoon At Bridge Party

A lovely affair was enjoyed Friday afternoon when Miss Lillie Thompson entertained with bridge at her home in Fairview.

An effective color theme of pink and white was reflected in every detail of this lovely affair and pink roses intermingled with baby breath were used in artistic profusion throughout the reception suite.

At the conclusion of the afternoon the lovely visiting girls were presented with beautiful handkerchiefs. Miss Billie Stroud received an exquisite cigarette box for high score and Miss Carolyn Stubbs was the recipient of a bridge set for consolation. Delectable refreshments were served the following guests:

Miss Jane Colbert, Miss Billie Stroud, Miss Nancy Lee Terzia, Miss Suzanne Sperry, Miss Clara Terzia, Miss Jane Dawkins, Miss Louise Graves, Miss Happy Tidwell, Miss Eola McCall of Baton Rouge, Miss Dorothy Calvert, Miss Jinks Crichton, Miss Joy Steele, Miss Martha Bottorf, Miss Johnnie Cox, Miss Doris Beaman, Miss Lib Kennedy, Miss Carolyn Stubbs, Miss Joel Nicholls, Miss Margaret Poag, Mrs. Thomas White, Miss Kitty Morrison, Miss Katherine White, and guest, Miss Suzanne Hirsch, Miss Sue Graves, Miss Corre Mae Calder, Miss Sara Talbert, Miss Beverly Russell, Miss Rachel Haynes and Miss Polly Anna Shotwell.

Swanky Frocks Are Shown At Woman's Shop

To go downtown without a purse full of money these days is almost mental suicide, especially if you are one of these clothes-minded persons who just can't resist those classy looking frocks at the Woman's Shop. Mr. and Mrs. D. L. Davidson have just returned from an extended visit in New York where they have been studying styles and making purchases and to go into their shop is like stepping on a magic carpet and being carried to King Solomon's court or modern "Paree," whichever you like.

There is that swanky looking ensemble—a Hollywood model in lipstick red, trimmed with black and white civet cat—just the kind of a suit that makes you think of Jean Harlow, Joan Crawford or Claudette Colbert.

A slinky looking black evening frock of cellophane fairly takes your breath away—cut low in the back, it has no trimming—but those lines—flattering, tantalizing—

A julep green model in chiffon velvet is another striking model, not to mention that black dress trimmed with wide, wide fringe—or that pebbly looking black suit trimmed with astrakhan with a touch of red at the throat—or the brown velvet model with bodice and sleeves of palest orange in a soft crepelike material.

Materials are all dull this winter, some interwoven with metal, sheer woolens and soft crepes.

And those lovely hats Miss Alice Henry always has on display—a hat for every occasion—and Miss Alice knows just which one is most becoming to your type of beauty!

It's not hard to take a new lease on life if you have one of these new outfits to start off the autumn season.

Society Calendar

Tuesday

The circles of the Methodist Missionary society will meet in the following homes at 3 p.m.:

Circle No. 1—Mrs. B. B. Handy, 600 Riverfront.

Circle No. 2—Mrs. W. M. Washburn, 205 Arkansas avenue.

Circle No. 3—Mrs. D. W. Caldwell, 405 Stone avenue.

Circle No. 4—Mrs. J. J. Jones, 611 Calypso street.

Circle No. 5—Mrs. M. M. Munholland, 403 Park avenue.

Circle No. 6—Mrs. F. A. Coon, 217 K street.

Circle No. 7—Church annex.

Circle No. 8—Mrs. W. J. Porter, 1402 Jackson avenue.

Circle No. 9—Mrs. W. A. Walker, 210 Pine street.

The following circles will meet at 7:30 p.m.:

Circle No. 12—Miss Juanita Porter, 1402 Jackson avenue.

Circle No. 13—Indian mound.

The Woman's Council of the First Christian church will meet for a business and social meeting at the church, 3 p.m.

The Lions' auxiliary will have the regular luncheon at the Business and Professional Women's club. For reservations ring 1958-W.

Circle meetings of the First Baptist church will meet at follows:

No. 1, Mrs. R. R. Barfield, 612 North Second street; No. 2, Mrs. A. O. Davis, 209 Rochelle street; No. 5, Mrs. F. C. Jones, 405 Pine street; No. 6, Mrs. W. P. Crotwell, 315 North Seventh; No. 7, with Mrs. W. H. Banister; No. 8, Mrs. J. E. Hodges, 312 Catalpa street; No. 9, Mrs. B. R. Rowe, 409 Ouachita avenue; No. 10, Mrs. Tom Adams, 708 St. John street; No. 11, Mrs. W. W. Trimble, 2709 South Grand street; No. 12, Mrs. E. H. Murrell, 2917 Gordon street; No. 14, Mrs. E. Haner, 2006 Jackson street; No. 16, Mrs. H. R. Arlig, Sherrouse addition.

Executive board meeting of the Presbyterian auxiliary at the home of Mrs. H. C. Bailey, 2009 South Grand street, Mrs. A. M. Wills, co-hostess. All members are urged to be present. 3:30 p. m.

W. B. A. No. 11 will have regular meeting at 8 p.m.

Dance will be sponsored at the Missouri Pacific hall. The pubiic is invited at 9 p.m.

Saturday—September 1

Charity ball at Riverside Country club, sponsored by the Junior Charity league, 10 'till.

Delta Sig's Annual Dance Claims Attention

(Continued from Ninth Page)

phy, Drodie Nolan, Hammet Hammond, Son Shelby, James Cunningham, H. A. Kennedy, Miss Beth Chisister of Camden, Ark., Miss Virginia Campbell of Camden, Ark., Miss Helen Lee Benson.

Stags were: Buddie Bubb, Bob Dunaway, Jarrell Crow, George Gardner, Leon McHenry, P. A. Poag, Joel Medaries, Monroe Trimble, and Raymond West.

Friends of Mrs. Fred Pettit, who recently underwent an operation, will regret to learn that she is still confined to her bed at St. Francis sanitarium.

Monroe Girls Enjoy Banquet

Monroe girls attending the banquet held in senior Camp Nakanawa, Mayland, Tenn., were Misses Dorothy Graves, Jane Terzia, Betty Frances Reily, and Doris Reid. Following the banquet trophy night was held with Colonel L. L. Rice, camp director, presenting a cup in senior to the most ideal camper, while N's were presented to the seniors adjudged the most outstanding campers.

Featuring the banquet given in senior camp by the Valkyrie division to the Amazon division was the unveiling and presentation by the Valkyries of a beautiful mural covering the eastern end of the dining hall. Done on masonite board from sketches created and painted by the campers, the mural pictures a cross section of camp life depicting all camp activities with remarkable clarity and striking beauty. The hostesses and aides for the banquet wore black artists' tams and bow ties while miniature palettes and brushes marked the places of the guests and brilliantly colored leaves were used in decoration. Dances by members of the Valkyrie division followed the art motif and reflected the colors of the rainbow blended in painting.

A dialogue between Miss Louise King, of Chattanooga, Tenn., captain of the Valkyries, in the role of the master, and Miss Virginia Jett, of Memphis, who did a major part of the mural work, as the pupil, traced the evolution of the four ideas which developed this remarkable piece of work. Shining in metallic silver Lake Aloaloa appears in the background through the entire mural with the figures of campers engaged in activities standing out in relief.

Sunday night solemnity and beauty were combined in the vesper services conducted by the Valkyrie divisions of junior and senior camp at dusk. The campers assembled beside the shore on their respective sides of the lake, the senior Valkyries seated in V pattern, while the juniors carrying candles marched in a circle, symbolic of the bracelet given the most ideal junior camper. Songs were sung by the two groups alterating and on a third shore of the lake a huge blaze arose in the shape of the cup given to the most ideal senior camper. After taps the Amazon division marched through camp carrying lighted tapers, serenading Mrs. L. L. Rice, wife of the camp director, and the Amazon quartet sang to the former Ladies of the Cup who are in camp.

In the final swimming meet held in senior camp Saturday evening Miss Graves swam in the race for the cake given by Mrs. L. L. Rice. In the sewing exhibition held in senior camp Miss Graves had attractive entries.

Despite Sultry Days Of August Society Continues

(Continued from Ninth Page)

and docked at Norfolk, Virginia. A picture of the Argonne recently appeared in the News-Star.

* * *

Have you stopped in Field's Woman's shop lately? They have recently installed a new cooling system. Someday when you are down town weary, hot and irritable, drop in and enjoy the refreshing coolness of this innovation.

* * *

Miss Virginia Scheen is recovering satisfactorily at St. Francis sanitarium following an operation for appendicitis. She will be permitted to receive friends tomorrow.

'Youthful' Is The Word For The Fair Young Co-ed Who Is Packing Fall Wardrobe

"Keep it young!" is the slogan for the wardrobe which the college girl will pack for the campus this fall.

Trim suits with box-like jackets, streamline frocks and snug coats, all finished and fastened in novel and youthful ways, will go into her trunks.

The fastenings and accessories of her clothes are something entirely new this year and will do much to make their chic. No more buttons or hooks and eyes except on the more formal clothes.

Little enamelled hands, nails thrust through slits in the material, metal pigeon clips, silver feathers and even lumps of pumice stone will fasten the togs in which she trips to class on frosty mornings.

Wool Suit as 'Base'

The basis of her wardrobe may well be a wool suit—good for both the classroom and football games.

The newest are cut with slender skirts and straight five-eight length jackets and worn with gay wool or knit blouses. Hyacinth gray wool with a carnation red blouse, gunmetal tweed with an emerald green blouse and brown and white tweed with a nasturtium sweater are among the smartest designs.

The coats and frocks she wears will be cut on the same youthful lines. Double-breasted coats are back in vogue and many will be seen on college campuses.

Cocoa beige, brown and deep blue wools designed with broad revers and smart belts, cut to hang on more straightened lines than the tightly belted trench coat, will be worn. The same trim effects mark more formal coats, many of which are less lavishly furred than last year.

Berets Are Back

Soft wools in tones of reddish brown, deep blue, mist gray and tomato red make the all-round daytime frocks designed to go under the coats. They, too, are designed on a simple silhouette, their chic lying in smart belts and accessories.

When it comes to frocks for those sorority teas and informal dances, designers decree richer materials. Dark crepes of artificial silk woven in cloque or pebbly effects and splashed with gold threads are in outstanding offering of the season.

As far as hats are concerned, the beret is back and will "go to college" in many a girl's hatbox this fall.

The new design is big—about 12 inches across—and dips sharply over the eyes in front where it is often finished with a swirl of feathers.

Mr. and Mrs. F. D. Allison will return from Searcy, Ark., and points in eastern Tennessee Monday. While in Searcy Mr. and Mrs. Allison were guests of relatives of Mr. Allison, later visiting relatives of Mrs. Allison in Tennessee.

Special Sale on Bathing Suits Boys' Blouses Boys' Trousers

Entire stock of Bell Brand Blouses, sizes 4 to 10—

1/2 Price

Entire stock of Boys' Summer weight Trousers and Golf Knickers—

1/4 Off

Entire stock of Men's and Boys' Bathing Suits

1/4 Off

Buy now while stock is complete.

D. MASUR & SONS
Phone 283

Night Classes In Beauty Culture

Hours 6 to 9

Learn the beauty profession at night. Expert instructor. Ask us for information.

PERMANENT WAVES (complete) .. $1.35
Finger Wave 15c
Shampoo and Wave 25c
Manicure 25c
Facials (Plain) 25c
Electric Eye Brow Arch (New Quick Way) 25c
Arnao Oil Steam Dandruff Treatment 50c
Guaranteed Permanents (Complete) .... $1.35 up

Francis School of Beauty Culture
MRS. J. L. FRANCIS, Prop.
601 Catalpa St. Phone 3202

CLEAN-UP! Of REMNANTS

At 1/2 of marked price. Consist of the following materials: Printed Silks, Plain Silk Crepe, Plain and Printed Voiles, Broadcloth, Batiste, Nainsook, Longcloth, Swiss Flaxon, Sheeting, Muslin, Cretonne and Curtain Scrim.

ALL AT 1/2 OF MARKED PRICE

NRA CODE J. C. Penney Co. Inc. NRA CODE

SOME DAY YOUR ADVICE WILL BE NEEDED

☆

When the golden light of Evening streams down and touches the hand of a friend, calm advice is not only your duty—but a kindness doubly appreciated by those left to travel alone.

You will not fail in that hour of sorrow. Our service is at your command. It encompasses every detail—quickly, unobtrusively, thoughtfully, and with quiet dignity that eliminates every trace of distressing confusion.

Some day a friend will summon you. Some day your advice will be needed. He will thank you for having called us.

WE ENDORSE CLARK GRAVE VAULTS

☆

Mulhearn's Funeral Home
Phone 66

Study Your GENRE
Tailored Haircuts
The CEIL Method
413 Calypso St.

"Eat More Bread"

Q for Quintana a poet of Spain
Who lived, wrote, and died in King Ferdinand's reign.
He was publicly crowned for his verse which is said
Was a boon to mankind, as is
BUTTER-KRUST BREAD
OUACHITA BAKING CO.
WHOLESALE

SHOP AT THE
ECONOMY DRUG STORE
SANDMAN'S PHARMACY, Inc.

15c SIZE RIT ALL COLORS 10c
217 DeSiard Phone 159 WE DELIVER
CIGARETTES CAMELS, LUCKIES CHESTERFIELDS 17c TWO FOR 33c

CUTEX Manicure Set in Bakelite Case 89c
25c Dr. West TOOTH PASTE 2 for 25c
St. Regis POCKET WATCH Guaranteed One Year $1
BAYER ASPIRIN One dozen .... 12c Two dozen .... 19c 100 .... 59c
$1.45 Value LUCKY TIGER SET Shampoo, Tonic, Dressing in Gift Package 89c

30c Bromo Quinine 24c
Palmolive SOAP 5c
50c SYRUP BLACK DRAUGHT 44c
100 5-Gr. QUININE CAPSULES $1.45
60c New JAD SALTS 52c
KOTEX 19c 3 for 50c
100 Merrill ASPIRIN 39c
$1.00 NERVINE 89c
3 Ounce Calamine LOTION 25c
15c Clapp BABY FOOD 11c

65c Mae West PERFUME 29c
Large Can DIXIE DEB Orange Blossom Talc 10c
SHUCLEAN For All White Shoes 19c
PROBAK RAZOR BLADES 59c
Five-Pound Sack EPSOM SALTS 39c
MINERAL OIL Pint .... 49c Quart .... 79c Gallon $1.98
$1.10 Louis Philippe Angelus LIPSTICK 89c

$1.00 ADEX TABLETS 89c
100 LAPACTIC PILLS 39c
60c MURINE 52c
35c MUM 29c
75c ORIENTAL CREAM 67c
$1.25 MOTHER'S FRIEND $1.10
$1.00 BON KORA 89c
$1.00 CARDUI 79c
25c SHU-MILK 23c
75c Tube Pazo OINTMENT 67c

$2.10 Value Evening in Paris Powder with Perfume and Lipstick 98c
25c BON-TON SANITARY NAPKINS 15c, Two for 29c
$1.25 Westclox Bantam ALARM CLOCK 98c
25c Ammen's HEAT POWDER 19c
Bath Room SCALES in Colors $3.89

SOCIETY

Garden Teas, Coffee Hours, Luncheons And Barbecues Given For Monroe Visitors

A number of interesting out of town guests have been extensively entertained during the past week. Mrs. James Larche of Gainesville, Fla., has been the much feted guest of Mrs. L. N. Larche and Mrs. Fair Colvin of Shreveport has been the guest of Mrs. Smith Colvin.

Mrs. C. B. Shackleford's guest Mrs. A. L. Dolvin of Atlanta, Ga., has also been widely entertained and Mrs. R. A. Wasson of Baton Rouge has been the much feted guest of her sister, Mrs. Dean Selig.

Among the delightful affairs given for Mrs. Larche was the tea given by Mrs. L. N. Larche and barbecue by Mr. and Mrs. L. Langford.

On Wednesday Mrs. J. R. Tidwell entertained Mrs. Larche at dinner and Mrs. W. M. Harper entertained informally with bridge. Thursday Mrs. George Reece was hostess at dinner and on Friday Mrs. E. G. Holloway entertained at dinner.

Mrs. George Lester honored Mrs. Larche with a bridge party on Friday afternoon and Mrs. C. E. Faulk was hostess at a buffet supper.

On Saturday Mrs. R. E. Hanna was hostess at morning coffee hour and on Saturday night Mrs. Eugene Flournoy entertained with a dinner party. Mrs. E. R. Morgan will entertain Sunday afternoon with a tea in honor of Mrs. Larche.

Mrs. Fair Colvin of Shreveport has also been the recipient of a number of social courtesies during her visit in Monroe. On Monday she was honoree at a luncheon on the Virginia hotel roof with Mrs. Smith Colvin hostess. On Tuesday Mrs. George Hemphill entertained with bridge and on Wednesday Mrs. W. J. Riley was hostess at bridge. Thursday morning Mrs. Fred Hightower was hostess at a morning coffee hour and on Thursday afternoon Mrs. L. D. Rogers entertained.

Mrs. A. C. Dolvin of Atlanta, Ga., guest of Mrs. C. B. Shanckleford, has also been the recipient of a number of delightful social courtesies during the past week. Mrs. E. G. Waring entertained with a luncheon bridge and on Friday Mrs. N. Hurdle was hostess at a luncheon. On Thursday morning Mrs. V. S. Garnett was hostess at a coffee hour. A number of other delightful affairs of an informal nature were also given for Mrs. Dolvin during the past week.

Just Five Days Left to get that

Permanent Wave

Just one week more to get in on that Permanent Wave Special at **$1.50**

Through to the First of September (Including Labor Day) (For the Working Girl)

All these prices complete

$3.50 Hollywood Push Up Wave **$1.50**

$5.00 Oil Steam Wave **$2.50**

For Dry Hair

$7.50 Reconditioner Wave .. **$3.50**

One Week Only, EXTRA SPECIAL

$10.00 Oil of Tulip Wave $3.95

$10.00 Eugene Reverse Spiral $5.00

Come to the coolest place in town. Ceiling fans, artesian water, plenty parking space, efficient operators having no less than five years experience.

NELSON

Permanent Wave Shop

206 Linderman Ave. West Monroe

Phone 948

Two blocks west of bridge, then turn two blocks south.

Mrs. B. H. Nelson Mrs. Ruth Ross

"The Shop of Dependable Service"

Holloway-Brown Marriage Announced

An announcement of interest to their friends and acquaintances in this city is made by Mr. and Mrs. Walter B. Brown who announce the marriage of their daughter Jewel Maurine, to Mr. Ben Parker Holloway on August eleventh.

Missionary Society Meets Last Tuesday

The Methodist Missionary society held its regular program meeting for the month of August, Tuesday afternoon with Circle number 8 in charge, Mrs. W. B. Clark and Mrs. T. O. Brown presiding.

The meeting opened with a song "For the beauty of the earth" by the assemblage, Rev. R. M. Bentley gave the devotional, and a most inspirational talk on rural Methodist churches, closing with a prayer. The topic discussed was "Rural Life." Mrs. McQuiller gave a most interesting talk, using "Rural Work in Ouachita" for her subject. After which a vocal selection "Abide With Me" was beautifully rendered by Mrs. E. G. Henkle, accompanied by Mrs. John Sholars. A paper on rural life in the south was read by Mrs. T. O. Brown.

A beautiful poem "America's Making" was read by Mrs. W. B. Clark after which the meeting closed with a song "America the Beautiful" and the Mizpah benediction.

Mrs. Faulk Hostess At Buffet Supper

Mrs. C. E. Faulk was a lovely hostess Friday evening when she entertained with a beautifully appointed buffet supper in honor of Mr. and Mrs. James Larche in the garden of her home in West Monroe.

The guests were seated at tables centered with bowls of summer blossoms where they enjoyed an appetizing supper.

Included in this delightful party were: Mr. and Mrs. James Larche, Miss Irene Clarke, Mrs. John Wooten, Mrs. Gladys Grant, Miss Beryl Madison, Miss Mada McClendon, Miss Virginia Calvert, Miss Helena Haywood, Hillyer Parker, Dr. Morgan Simonton, Tom Davenport, Charles Eby, George Snelling, Ed Watkins, Robert Faulk, Mr. and Mrs. Clarence Faulk, Jr., and Mrs. Kate Morrice.

Covington-Leath Nuptials Announced

Friends will be interested in the following announcement: Mr. and Mrs. J. C. Leath announce the marriage of their daughter Dorothy El Lena Leath to Mr. R. L. Covington, Jr., on August fifteenth.

Miss Ilo Boyd of West Monroe, accompanied by Mr. and Mrs. Ray Boyd and family of Fairbanks, left Friday morning by automobile for Chicago, where they will visit the World's fair, later visiting in Ohio and the east.

Mr. Hugh Fair Ervin of Memphis, Tenn., is the guest of his parents Mr. and Mrs. H. C. Ervin, of West Monroe.

Mrs. Alma Murphy of Calion, Ark., is the lovely guest of Mrs. H. B. Newman.

News-Star--World Pattern

A JUMPER FROCK IS IDEAL FOR COMBINING SMART MATERIALS

PATTERN 1949

By Anne Adams

In the fall fashion openings, combinations of materials were given much prominence—especially combinations of dull and shiny surfaces. Could you think of a nicer way to express this idea than in the jumper dress shown above? Imagine it with the blouse of dark brown satin and the skirt and pull-over made of a rust and brown wool mixture. Or think of it a dark and medium shade of the fashionable green. The blouse is soft and becoming with its narrow collar knotted in the front and its graceful sleeves. The skirt is not only smart and well-fitting—it is very comfortable to walk in because of the pleats at the bottom of the front panel. The front of the pull-over with its high pointed girdle is slenderizing and the sash from the side seam makes it perfectly adjustable to the figure. Have you noticed that clever slash down the back of the blouse—chic, isn't it? Taken all in all this outfit will start the new season in the way it should go for any woman.

Pattern 1949 is available in sizes 14, 16, 18, 20, 32, 34, 36, 38 and 40. Size 16 takes 2 1-8 yards 54 inch fabric and 2 1-8 yards 36 inch contrasting. Illustrated step-by-step sewing instructions included.

Send FIFTEEN CENTS (15c) in coins or stamps (coins preferred), for each Anne Adams pattern. Write plainly your name, address and style number. BE SURE TO STATE SIZE WANTED.

And while you are writing, why not include an order for a fascinating book, crammed from cover to cover with stunning illustrations and captivating descriptions of new fashions, fabrics and other things that make a woman chic. . . . THE CURRENT ISSUE OF THE ANNE ADAMS PATTERN BOOK. PRICE FIFTEEN CENTS. BOOK AND PATTERN TOGETHER, TWENTY-FIVE CENTS.

Address orders to Monroe Morning World Pattern Department, 243 West 17th street, New York City.

Hay-Sullivan Marriage Of Interest To Friends

Friends of Miss Vollie Sullivan, charming daughter of Mr. and Mrs. W. W. Sullivan of West Monroe, will be interested in the announcement of her marriage to Mr. Richard Hay of Oklahoma City, Okla., the marriage being solemnized in Bastrop, August 23rd.

Immediately after the ceremony Mr. and Mrs. Hay left for Bow, Kentucky, where they will be the guests of relatives of Mr. Hay. Later they will return to Oklahoma City, where Mr. Hay holds a responsible position. Mrs. Hay is a lovely girl with many friends in this city who regret that her marriage will take her elsewhere to reside. She attended the School for Mutes in Baton Rouge and possesses much talent and ability.

Wisner

Mr. and Mrs. E. L. Lewis spent the week-end in York, Ala., with friends and were accompanied on their return by Mrs. Stanton A. Hall and children and brother, Wiley Hall, of Washington, D. C.

Miss Marion King of Natchez, Miss., is the attractive guest of Miss Ann Knotts this week.

Mr. and Mrs. J. P. Owen of Dubach, La., spent Wednesday here as the guests of their son and daughter-in-law, Mr. and Mrs. T. L. Owen.

Mr. and Mrs. Bruce Glasgow of Akron, Ohio, arrived Monday for a two weeks' visit with relatives here and in Sicily Island.

Mrs. Tom Gilbert and Mrs. Fannie Gilbert spent Thursday in Monroe shopping.

Mr. and Mrs. M. P. Colson spent Thursday afternoon in Ferriday.

Mrs. Wilbur E. Mecom departed Monday for Shreveport where she will visit her father and mother.

Miss Bernice Coleman of Lumberton, Miss., is the guest of Mr. and Mrs. J. T. Jacobs this week.

Mrs. A. Baer and sons were visitors in Monroe Sunday.

Mr. and Mrs. John Barr spent Monday in Monroe with Mr. Barr's mother, Mrs. Minnie Barr, who underwent a tonsilectomy operation.

Miss Julia Gilbert accompanied by John Reynolds of Winnsboro spent Monday in Monroe shopping.

C. A. Campbell of Ferriday was a business visitor here Monday.

W. H. Thompson of Monroe was a business visitor here Monday.

Mr. and Mrs. E. J. Batey were visitors in Monroe Sunday afternoon.

B. T. Wilgus and daughter, Miss Ruth Wilgus, of Ferriday, were visitors here Saturday.

Miss Ada Doris Price of Ferriday is the guest of Mr. and Mrs. W. E. Buie this week.

Mr. and Mrs. H. G. Hammons of Dubach were guests of Mr. and Mrs. T. L. Owen Wednesday.

Mr. and Mrs. C. H. Foster, Jr., visited relatives in Monroe Thursday night.

Mrs. H. W. Gilbert and daughters, Misses Dixie and Addie Gilbert, accompanied by Robert Hammons and Harry Walker, Jr., were visitors in Winnsboro Sunday afternoon.

'King Cobra' Written By Mark Channing Diverting Tale Of Life In Orient

Diana Lindsay is kidnaped by a band of wild Himalayan hillsmen and her father murdered. Major Colin Gray, V. C., a secret service man, follows her abductors and their leader, Alam Khan (King Cobra) to a castle in a mountain fastness. Then ensues a series of desperate situations, hair-breadth escapes, tortures and harem intrigues. Gray, 6 feet 4, of fearless British manhood, finds himself matched with the Cobra, a black-bearded villain who stands 6-9, not counting his greasy turban. Other menaces to the life and limb of the pair are The Veiled Man, sinister overlord of Alam Khan; Khoon the Mongol, a sadistic dwarf descended from Genghis Khan; Jaffir, a scheming eunuch, and Shiv, the Cobra's pet tiger.

With this sahib-exterminating crew conspiring against them, Colin and Diana have rather heavy going of it throughout most of the book, but their efforts to keep head and shoulders together furnish an exciting evening's entertainment for the reader.

A note of mysticism is furnished by an Indian holy man known as the Swastika Sadhu, a vision of whose white-robed figure appears to the harried pair whenever they find themselves in a seemingly inextricable tangle. Solemnly standing with a red swastika burning on his breast, he always points the way to escape.

While Gray is held prisoner, being exquisitely tortured to make him divulge the secret of a cipher code, Diana languishes in the Cobra's harem. She is saved from the clutches of Alam Khan by the stratagems of Shireen, his favorite, who becomes Diana's protectress. All, of course, comes right in the end, but the way in which the young couple cheat the Cobra of his prey against tremendous odds keeps the reader on tenterhooks.

A delightful feature of the book is the conversation of the Oriental characters, who exchange both fulsome courtesies and venomous insults with studied urbanity. Mark Channing knows the east, and the Indian frontier especially, and this knowledge, wedded to an easy and entertaining prose style, has produced an unusually diverting thriller. Those who like swift action and blood-curdling episodes and are not particular about plausibility of plot will be sure to enjoy King Cobra.

Purdy-Talbert Marriage Announced

The following announcement will be of interest to friends and acquaintances in Monroe:

Mr. and Mrs. Frank D. Talbert
announce the marriage of their
daughter
Bessie Price
to
Mr. J. Carmen Purdy, Jr.
son of Mr. and Mrs. J. C. Purdy
of Lake Providence
on Monday, August the thirteenth
Nineteen hundred and thirty four
Fayetteville, Arkansas
At Home
Lake Providence, Louisiana.

Mr. and Mrs. Purdy motored to Denver, where they will spend their honeymoon.

Friends of Perry Mercer, Jr., who recently underwent an operation at St. Francis sanitarium will be glad to know that his condition is much improved.

The Lions' auxiliary will have their regular luncheon Tuesday at the Business and Professional Women's club. For reservations ring 1958-W.

Mr. and Mrs. L. E. Ducote announce the arrival of a lovely little daughter, Dianne, Friday morning at the Clinic.

PERMANENT WAVES

No. 1 and 2 Chemical Waves....	$1.25
LeSecret Wave	$1.50
Wave Oil Wave	$1.75
Oil of Olive Wave	$2.00
Radiant Oil Wave	$2.50
Duradene or G-4 Nestle	$3.00
Eugene, Frederic, Oil of Tulip-wood	$4.00

The above prices are complete

Croquignole, Reverse Spiral and Combination Waves any style and any type or style.

Our equipment is the latest and the best. Halliwell Gas System Dryers. Fast, Safe, Comfortable.

Shampoo and Set	25c
Finger Wave	15c
Manicure	25c
Facial	25c and up

Theo Bender Cosmetics

Clairol Treatments, Hot Oil Treatments with Arneo Steamer. Conodones removed in one treatment.

Monroe Beauty School

Phone 1296 315 Harrison St.

Mrs. Myrtice Dodd, Mgr.

"Where the knowledge of beauty culture is essential."

Johnnie Elbert And Effie Allen Return Home

Dropping by to see Johnnie Smith Elbert and Effie Allen yesterday afternoon proved to be a call of revelations concerning the fall styles. Both Mrs. Elbert and Mrs. Allen have just returned from a month's trip to Chicago and Michigan, where they have been combining business with pleasure—and both were full of news about clothes and fashions.

Listening to Johnnie talk about styles is like listening to Schiaparelli, Heim, Madame Yrande or Creed, famous creators of fashions. Her unerring good taste in selecting costumes for her clients and her exceptional flair for clothes have made her and authority on fashions and frocks.

"Red, green and black are the leading fall shades," stated Mrs. Elbert, "and new materials are the oatmeal crepes, barley crepes, crepe nana, barketon crepes and sheer alpacas.

"Skirts are somewhat tighter this winter and are frequently slit at the bottom, giving more freedom in walking. Wrap around skirts are also endorsed by leading stylists. Skirt lengths, always a source of much concern to milady, will be from nine to ten inches from the floor."

And about hats—

"Tams and tricorns will be popular this winter," stated Mrs. Allen. "And turbans will still be good. Sizes will vary from medium to small."

Mrs. Allen had some provocative little hats on display—hats with no crown to speak of, an impertinent tilt and turned up at the back—hats that tempt milady to spend her household allowance, regardless of her husband's wrath.

Miss Eunice Lee is expected to return to Monroe Sunday after spending a week in Chicago, where she attended the American Cosmeticians' convention.

Mrs. Kurt Svanberg, accompanied by her son, Sixten, and Miss Elizabeth Stenberg, left Friday evening for Chicago, where they will be joined by Mr. Svanberg. While in Chicago they will enjoy the Century of Progress exposition.

Sol B. Mayer, Jr., has returned from Chicago, where he has been attending the Century of Progress exposition. While in Chicago he was the guest of his cousins, Marie and Harold Godchaux.

Miss Myrta Reece Stewart has returned from Chicago where she enjoyed the Century of Progress exposition. While in Chicago Miss Stewart was extensively entertained by friends with whom she was visiting.

49 new PHILCO MODELS *for your selection*

COME IN!

See and hear the latest

1935 PHILCOS

No need to wait—the new 1935 PHILCOS are here! Never before such amazing values—never before such startling performance, glorious tone and striking cabinets!

There are models that bring in both American and Foreign stations, radios for American programs only, AC—DC models, etc. Be sure to see and hear these new 1935 PHILCOS now!

PHILCO 16B
$100.00

Enjoy world-wide reception with this marvelous new Baby Grand. Tuning range from 540 to 23,000 kilocycles. Latest 1935 features! Exquisite hand-rubbed cabinet of finest matched woods.

New PHILCO 16X— $175

Tune-in the world with this PHILCO—listen to London, Berlin, Paris, Madrid, Buenos Aires and other foreign stations. Every worth-while feature in radio, including Five Tuning Bands ranging from 540 to 23,000 kilocycles, Patented Inclined Sounding Board, Super Class "A" Audio System, Automatic Volume Control, Shadow Tuning, PHILCO High-Efficiency Tubes, etc. Magnificent cabinet of costly woods with hand-rubbed finish!

New 1935 PHILCOS $20

EASY TERMS—Liberal Trade-in Allowance

GOOD MERCHANDISE AT REASONABLE PRICES

There Is No Substitute for Quality

CREDIT—WITHOUT RED TAPE

HOME FURNITURE CO.

INCORPORATED

501-511 DESIARD ST. MONROE, LA.

AUGUST SALE SPECIAL

STRIKING a New style note for the BOUDOIR

WOMEN who pride themselves on the distinctive manner in which they dress will get equal pleasure out of a bedroom furnished in a different and distinctive manner. That is why makers of fine bedroom furniture have produced this new type of bedroom suite that is proving so extremely popular.

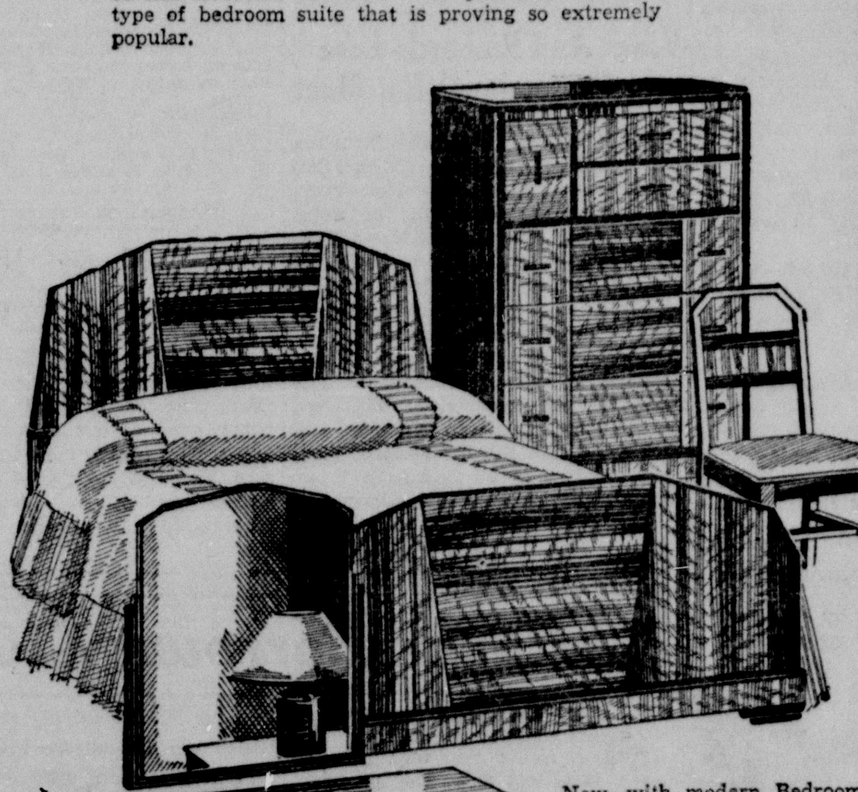

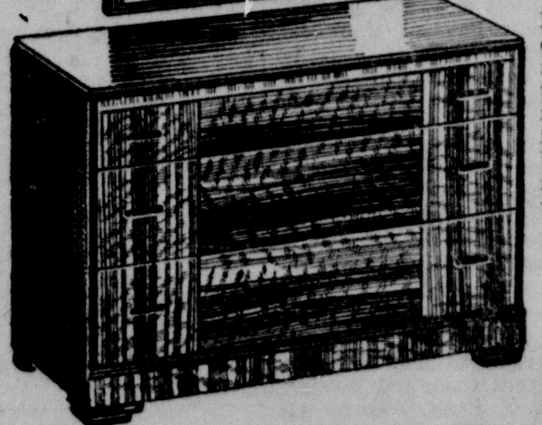

This Modern Suite of 3 Major Pieces

Now—with modern Bedroom furniture firmly entrenched in popularity, it remains for store names to present a thrilling feature such as this! For only $69.75 you can obtain the three major pieces in this suite which consist of Vanity, Chest of Drawers and Bed. The Bench may be obtained at an extra cost of only $7.50. This is one of the high spots of our August Sale which will continue throughout the month.

$69.75

HOME FURNITURE COMPANY, INC.

501-511 DeSiard St. Monroe, La.

EDITED BY GEORGE V. LOFTON

SPORTS of the WORLD

FIRST NEWS EXPERT VIEWS ON ALL THE SPORTS

ROWE EQUALS RECORD WITH 16TH STRAIGHT VICTORY

SCHOOLBOY BATS IN WINNING RUN IN LATE RALLY

Tigers Score Three Runs In Ninth To Defeat Senators, 4-2

WASHINGTON, Aug. 25.—(AP)—Schoolboy Rowe, Detroit giant pitching ace, today won his bid for his sixteenth consecutive victory, and baseball's hall of fame, by driving in the winning run for the Tigers 4 to 2 victory over Washington in the ninth inning.

The victory for the 22-year-old right hander makes him the joint holder of the American league's record for consecutive games with Walter Johnson, Joe Wood and Lefty Grove.

Detroit also advanced further toward the flag today, extending its margin over New York to five full games.

Until the ninth it looked as if all the Schoolboy's pitching and hitting was futile. Washington, playing a sparkling defensive game behind Professor Monte Weaver, led 2 to 1.

But Hank Greenberg, first up in the ninth inning, hit a long foul into the left field stands and then poked a towering homer over the right field wall. Owen singled, Weaver was replaced by Russell. Fox singled to center. The Washington infield drew in and up walked Rowe. He fouled a couple and then blasted a single to left center. That was enough to win but an error let another run in.

Rowe had struck out only one until the ninth, but with a rain threatening to stop proceedings and cause a Washington victory, he bore down.

Rowe allowed nine hits but he did not walk a man, and he got a double and a single in addition to his game winning single in the ninth.

Box score:

DETROIT.	AB.	R.	H.	PO.	A.	E.
White, cf.	[illegible]	[illegible]	[illegible]	[illegible]	[illegible]	[illegible]
Cochrane, c.	[illegible]	[illegible]	[illegible]	[illegible]	[illegible]	[illegible]
Gehringer, 2b.	[illegible]	[illegible]	[illegible]	[illegible]	[illegible]	[illegible]
Goslin, lf.	[illegible]	[illegible]	[illegible]	[illegible]	[illegible]	[illegible]
Rogell, ss.	[illegible]	[illegible]	[illegible]	[illegible]	[illegible]	[illegible]
Greenberg, 1b.	[illegible]	[illegible]	[illegible]	[illegible]	[illegible]	[illegible]
Owen, 3b.	[illegible]	[illegible]	[illegible]	[illegible]	[illegible]	[illegible]
Fox, rf.	[illegible]	[illegible]	[illegible]	[illegible]	[illegible]	[illegible]
Rowe, p.	[illegible]	[illegible]	[illegible]	[illegible]	[illegible]	[illegible]
Totals	39	4	12	27	9	3

WASHINGTON.	AB.	R.	H.	PO.	A.	E.
Myer, 2b.	[illegible]	[illegible]	[illegible]	[illegible]	[illegible]	[illegible]
Stone, rf.	[illegible]	[illegible]	[illegible]	[illegible]	[illegible]	[illegible]
Manush, lf.	[illegible]	[illegible]	[illegible]	[illegible]	[illegible]	[illegible]
Cronin, ss.	[illegible]	[illegible]	[illegible]	[illegible]	[illegible]	[illegible]
Bolton, c.	[illegible]	[illegible]	[illegible]	[illegible]	[illegible]	[illegible]
Sewell, c.	[illegible]	[illegible]	[illegible]	[illegible]	[illegible]	[illegible]
Schulte, cf.	[illegible]	[illegible]	[illegible]	[illegible]	[illegible]	[illegible]
Susko, 1b.	[illegible]	[illegible]	[illegible]	[illegible]	[illegible]	[illegible]
Bluege, 3b.	[illegible]	[illegible]	[illegible]	[illegible]	[illegible]	[illegible]
Weaver, p.	[illegible]	[illegible]	[illegible]	[illegible]	[illegible]	[illegible]
Russell, p.	[illegible]	[illegible]	[illegible]	[illegible]	[illegible]	[illegible]
xHarris	[illegible]	[illegible]	[illegible]	[illegible]	[illegible]	[illegible]
xxTravis	[illegible]	[illegible]	[illegible]	[illegible]	[illegible]	[illegible]
Totals	35	2	9	27	12	1

xBatted for Bluege in ninth.
xxBatted for Russell in ninth.

Score by innings:
Detroit .....000 001 003—4
Washington .....[illegible]

Summary — Runs batted in, Manush, Greenberg 2, Myer, Rowe. Two-base hits, Manush, Rowe. Three-base hits, Rogell. Home runs, Greenberg. Sacrifices, Greenberg, Sacrifices, Gehringer. Double play, Myer to Susko. Left on bases, Detroit 9, Washington 7. Base on balls, off Russell 1. Struck out, by Rowe 3, Weaver 1. Hits, off Weaver 10 in 8 (none out in ninth); off Russell 2 in 1. Winning pitcher, Rowe. Losing pitcher, Weaver. Umpires, Ormsby and Geisel. Time, 2:11.

YANKS, INDIANS SPLIT

NEW YORK, Aug. 25.—(AP)—The Yanks wabbled through to an even break with the Cleveland Indians in their closing double header, taking full advantage of the wildness of Cleveland's pitchers to win the second game 9 to 3 after the Indians had taken the opener 5 to 3.

Two home runs by Earl Averill and one by Billy Knickerbocker brought the downfall of Johnny Murphy in the opener as Monte Pearson limited the Yanks to seven blows. Johnny Broaca hurled steadily in the afterpiece and Frank Crosetti and Tony Lazzeri hit for the circuit to give the

(Continued on Thirteenth Page)

NEUSEL BATTLES SCHMELING TODAY

Heavyweight Title Of Germany At Stake In Bout At Hamburg

HAMBURG, Germany, Aug. 25.—(AP)—Germany's two greatest heavyweights, Walter Neusel and Max Schmeling, will climb into the ring of a dirt-track arena here Sunday in a 12-round bout for the German championship.

A capacity crowd—there will be room for 105,000 spectators—was in prospect for this the most widely-ballyhooed fight in German boxing history.

Schmeling, the more experienced of the two and a former world's heavyweight champion, was the experts' choice to win although most wagers were being placed on an even money or close to even money basis. Maxie lost much prestige as a result of his draw with ancient Paulino Uzcudun at Barcelona some months ago, however, and Neusel, younger and [illegible] than his rival, was conceded an excellent chance of scoring an upset.

Schmeling at his well-appointed training camp in Travemuende, is looking past the Neusel bout to the possibility of regaining the world championship.

Adria, Italy, stands 14 miles inland from the Adriatic sea. It once stood on the sea's shores, but sea deposits altered its location.

EQUALS RECORD

Schoolboy Rowe, above, equalled the American league record held jointly by Joe Wood, Walter Johnson and Bob Grove, when he won his sixteenth consecutive victory yesterday, defeating the Washington Senators, 4 to 2.

TWILIGHT SERIES TO BEGIN MONDAY

St. Matthew's And Y's Men's Club Meet In First Of Playoff

The battle for the championship of the Twilight Softball league will get under way Monday when two of the four teams which finished high in the schedule of games meet at Forsythe park at 5:30 o'clock. Monday's game will bring together the St. Matthew's club, which finished first, and the Y's Men's club, which finished third.

Tuesday the National Guard, second place team, meets the Firemen, who won fourth place in an extra game with the Baptists after the two teams had ended the schedule in a tie.

The first elimination series will determine which two teams will meet for the league championship. The series this week will be on a best-two-out-of-three basis, while the championship series will be three out of five.

St. Matthew's and the Y's Men meet in the second game on Wednesday and the Guardsmen and Firemen tie up Thursday. If a third game in each group is necessary the St. Matthew's-Y's Men game will be played Friday and the National Guard-Firemen game Saturday. All games will be played at Forsythe park and will start at 5:30 o'clock.

Umpires selected to work the series are Wene, Monroe and Baker, with Mr. Wene designated umpire-in-chief. No admission charge will be made for the first eliminations but in the championship series next week, a charge of 10 cents per game will be made to help defray expenses of the league. The championship club will be given a large silver trophy.

The championship series will start on Tuesday, Sept. 4. The teams will not play on Labor day.

The National Guard team did not finish its schedule but the club had enough victories to clinch second place and the commissioners decided not to delay the series any longer, especially in view of the fact that the remaining games of the Guardsmen would not change the position of any club in the standing.

Large crowds have been attending the softball games this season and it is expected that the series will attract several hundred spectators at each game.

Southern Association

VOLS DOWN CHICKS

NASHVILLE, Tenn., Aug. 25.—(AP)—Sharkey Eiland held Memphis to eight hits here today as the Vols defeated the Chicks 7 to 1, making it two in a row over the visitors and gaining possession of third place.

Poco Taitt, Vol rightfielder, poled two home runs to bring his season's total to eight.

Memphis .....000 100 000—1 8 2
Nashville .....000 110 22x—7 14 0
Boward and Couto; Eiland and Crouch.

BARONS TRIM SMOKIES

KNOXVILLE, Tenn., Aug. 25.—(AP)—Fred Neisler, Birmingham catcher, hit a home run in the sixth inning with the bases loaded and gave the Barons a 8 to 6 victory over Knoxville today. The Smokies had [illegible] Kane to get to Neisler. Carlos Moore, Baron pitcher, held Knoxville to eight hits.

Birmingham .....220 004 000—8 12 1
Knoxville .....031 002 000—6 8 2
Moore and Neisler; Blethen and Head.

CRACKERS WIN, TIE

ATLANTA, Aug. 25.—(AP)—The Atlanta Crackers took the first game of today's twin-bill from the Little Rock Travelers by a one-sided score of 10 to 1, but could do no better than a draw in the night cap which was called in the eighth.

Bill Schmidt, Atlanta's crack right-hander, [illegible] an "iron man" stunt but [illegible] in the seventh inning of the second game with Cobb and Williams pitching the eighth.

First Game
Little Rock .....000 001 000— 1 6 1
Atlanta .....141 010 120—10 17 0
Sharpe and Van Grofski; Schmidt and Palmisano.

Second Game
Little Rock .....100 001 30—5 11 3
Atlanta .....000 310 10—5 7 0
Scheussler and Rice; Schmidt, Cobb and Palmisano.

SPORTS Chatter

BY GEO. V. LOFTON

SHORT AND SNAPPY

The crowd around the score board at Harry Prophit's let out a big whoop when Detroit scored three runs in the ninth yesterday. Everybody was pulling for Schoolboy Rowe to equal that record. Now they'll have to strain a little to help him get over the next hump. . . . Lots of playoff this week. There's the Big Six league, Ouachita Valley league and Twilight league. . . . The Big Six classic starts at Tallulah today and it ought to be plenty fast. Both teams have been strengthened for the big test. And Winnsboro is out to avenge that drubbing they took two years ago. . . . Bill Terry says Walter Johnson's contract with the Indians wouldn't have been renewed but for the Cleveland sports writers' violent criticism. . . . And the wise Mr. Terry also says Babe Ruth will manage the Yankees next season, even if Joe McCarthy does hold a contract calling for $40,000 for another season. Bill says Col. Ruppert will pay the $40,000 and drive Mr. McCarthy from the premises.

Detroit's streak of 14 games started with a victory by Tommy Bridges and ended when the same Bridges was knocked out of the box by the Yankees. . . . The Yanks have signed Bill Holman, a 16-year-old pitcher from Zeigler, Ill. Connie Mack, you know, brought Jimmie Foxx to the majors when Jimmie was only 16. Now the Yanks hope young Holman will prove just as valuable as Mr. Mack's youngster. . . . "If the Cubs paid $125,000 for Chuck Klein," a baseball manager said recently, "Dizzy Dean is worth $200,000." Yet nobody has heard the Cardinals offering Dizzy at even such a price as that. . . . Mr. Klein is the grand bust of the season. After all, there may have been something to that short fence Philly park. . . . They say Eldon Auker's subway slinging may become as confusing to American league batsmen as Carl Hubbell's screwball is to National league busters. . . . Anyway, Mickey Cochrane hopes so.

Gene Tunney is only two pounds above the weight at which he defended the heavyweight title . . . And Jim Browning's brother is a pitcher for the Reading club of the New York-Pennsylvania league . . . Which reminds me that Jeem Londos and Strangler Lewis are to stage the umteenth meeting at Chicago soon. In all probability, Londos will win this one . . . The football news is gradually edging its way into the sports pages and it won't be long now until the boys will be working up a big lather on the gridiron. I still don't see why the south starts its football so early . . . The Giants expect Bill Myers, the Columbus star, to fill the bill at shortstop next year. Travis Jackson will be shifted to the far corner, where he would eventually find himself anyway. The longer Jackson can prolong his career, the better off the Giants will be.

* * *

DO YOU REMEMBER?

One Year Ago Today—Tommy Hitchcock, top ranking polo player of the United States, was forced out of action for the rest of the year due to an accident suffered in Chicago.

* * *

Five Years Ago Today—Mrs. Payne Whitney's unbeaten Goose Egg won the first running of the Lady Owners' Handicap at Saratoga Springs.

* * *

Ten Years Ago Today—The New York Yankees bought Pitcher Walter E. Beall, ace of the Rochester club of the International League, for a price in excess of $50,000.

Vines And Richards Lose In Professional Net Meet

CHICAGO, Aug. 25.—(AP)—Thrusting two former American Davis Cup stars, Vincent Richards of New York, and Ellsworth Vines, Jr., of Pasadena, Calif., aside today, Karel Kozeluh and Hans Nusslein made the final round of the national professional singles tournament tomorrow an all-European affair.

In the opening semi-final, Vines, national amateur titleholder in 1931 and 1932, was completely outplayed by the German veteran, Nusslein, and took a 7-9, 6-1, 6-3, 6-2 beating. Kozeluh, spry little Czechoslovakian, looked just as good in eliminating Richards, the defending champion, in straight sets, 6-2, 8-6, 6-0.

GIANTS FINALLY BEAT DIZZY DEAN

Leaders Rally At Expense Of Eccentric Star And Win, 7-6

ST. LOUIS, Mo., Aug. 25.—(AP)—The Giants finally beat their nemesis, "Dizzy" Dean, today, dropped the Cardinals back into 3rd place behind the Chicago Cubs and increased their league lead to 6½ games. The score was 7 to 6.

Hank Leiber

After shutting out Bill Terry's forces yesterday, "Dizzy" came back in a relief role today, but his usual effectiveness was missing and the Giants nicked him for the winning runs.

It was Dean's first defeat of the season at the hands of the league champions, whom he has beaten five times.

After spotting the Red Birds a 5-run lead, the Giants got their attack under way in the fifth and kept it going against Bill Walker and Dean, who entered the game in the seventh. Bill Delancey, the first batter to face Parmelee's successor, Carl Hubbell, rifled a home run on the right field pavilion, scoring behind Joe Medwick and Jimmy Collins.

The five-run lead looked safe to the 7,600 cash customers and 9,000 women, but Walker weakened in the fifth. Terry's single, Hank Leiber's triple and Mel Ott's single, his first hit of the series, accounted for two runs.

The Giants picked up another run in the sixth on singles by Johnny Vergez, Hank Danning, who batted for Hubbell, and Hughey Critz.

With Leiber and Ott on base as a result of an error by Leo Durocher and a walk, Dean came in from the bull pen and was greeted by a single by Travis Jackson, Leiber scoring. Ott then made the tying run on Gus Mancuso's fly to right.

The Cardinals went ahead again in the seventh when Dean singled and Frisch tripled, but the Giants counted two more in the eighth on singles by Joe Moore, Critz and Jackson.

The victory gave the Giants two out of three for the "crucial" series.

Box score:

NEW YORK.	AB.	R.	H.	PO.	A.	E.
Moore, lf.	5	1	2	2	0	0
Critz, 2b.	5	1	2	5	2	0
Terry, 1b.	4	1	1	9	1	0
Leiber, cf.	4	2	3	1	1	0
xO'Doul	1	0	0	0	0	0
Watkins, cf.	0	0	0	0	0	0
Ott, rf.	3	1	1	1	0	0
Jackson, ss.	5	0	2	3	2	0
Mancuso, c.	5	0	2	4	2	0
Vergez, 3b.	3	1	1	1	2	0
Parmelee, p.	2	0	0	1	1	0
Hubbell, p.	0	0	0	0	0	0
Luque, p.	1	0	0	0	2	0
Schumacher, p.	1	0	0	0	0	0
xxDanning	1	0	1	0	0	0
Totals	40	7	15	27	13	0

xBatted for Leiber in eighth.
xxBatted for Hubbell in sixth.

ST. LOUIS.	AB.	R.	H.	PO.	A.	E.
Whitehead, 2b.-ss.	4	0	1	2	5	0
Rothrock, rf.	4	1	1	1	1	0
Frisch, 3b.-2b.	4	1	2	1	2	0
Medwick, lf.	4	1	1	1	0	0
Collins, 1b.	4	1	3	10	0	0
Delancey, c.	3	1	2	7	0	0
zMartin	0	0	0	0	0	0
Davis, c.	0	0	0	2	1	0
Fullis, cf.	2	0	0	1	0	0
Orsatti, cf.	2	0	0	0	0	0
Durocher, ss.	3	0	1	2	2	0
Crawford, 3b.	1	0	0	0	0	0
Walker, p.	1	0	1	0	0	0
J. Dean, p.	2	1	1	0	1	0
Totals	34	6	13	27	12	1

zRan for Delancey in eighth.

Score by innings:
New York .....000 021 220— 7
St. Louis .....000 500 100— 6

Summary — Runs batted in, Medwick, Collins, Delancey 3, Frisch, Leiber, Ott, Critz, Jackson 3, Mancuso. Two-base hits, Walker, Collins, Jackson. Three-base hits, Leiber, Frisch. Home run, Delancey. Sacrifices, Walker, Whitehead, Terry. Double plays, Leiber to Critz; Jackson, Critz to Terry; Jackson to Terry. Left on bases, St. Louis 6, New York 11. Base on balls, off Walker 3, Parmelee 1, J. Dean 1, Schumacher 2. Struck out, by Parmelee 3, Walker 3, Hubbell 1, J. Dean 4, Schumacher 1. Hits, off Parmelee 6 in 3 innings (none out in fourth), Hubbell 2 in 2, Luque 3 in 1 2-3, Schu-

(Continued on Thirteenth Page)

Rayne Player Hits Six Home Runs In Two Games

RAYNE, La., Aug. 25.—(AP)—Nolan, first baseman for Rayne of the Evangeline league, today knocked six home runs during a double header and scored twelve runs including his own. Three of the circuit clouts were knocked out in each game and his team won both games from New Iberia.

The Standings

1st place

NATIONAL LEAGUE

Teams	Won	Lost	Pct.
New York	78	43	.645
Chicago	71	49	.592
St. Louis	70	49	.588
Boston	61	58	.513
Pittsburgh	57	61	.483
Brooklyn	52	65	.444
Philadelphia	46	72	.360
Cincinnati	41	79	.342

Yesterday's Results
Boston 9; Cincinnati 6 (13 innings).
New York 7; St. Louis 6.
Brooklyn 3; Chicago 4.
Philadelphia 1-12; Pittsburgh 4-8.

Today's Games
New York at Chicago.
Boston at Pittsburgh.
Philadelphia at Cincinnati.
Brooklyn at St. Louis (2).

AMERICAN LEAGUE

Teams	Won	Lost	Pct.
Detroit	79	42	.653
New York	74	47	.612
Cleveland	62	56	.525
Boston	63	60	.512
Washington	54	63	.462
St. Louis	52	65	.444
Philadelphia	49	67	.422
Chicago	44	77	.364

Yesterday's Results
Detroit 4; Washington 2.
Chicago 3-8; Boston 2-7.
Cleveland 5-3; New York 3-9.
St. Louis 5-2; Philadelphia 4-3.

Today's Games
St. Louis at Washington.
Detroit at Philadelphia.
Chicago at New York (2).
Cleveland at Boston.

SOUTHERN ASSOCIATION

Teams	Won	Lost	Pct.
New Orleans	39	17	.696
Chattanooga	30	20	.600
Nashville	29	28	.509
Memphis	29	30	.492
Atlanta	26	31	.456
Knoxville	24	29	.453
Birmingham	22	31	.415
Little Rock	21	34	.382

Yesterday's Results
Little Rock 1-5; Atlanta 10-5 (second game called end 8th darkness).
Birmingham 8; Knoxville 6.
Memphis 1; Nashville 7.
New Orleans at Chattanooga, wet grounds.

Today's Games
Little Rock at Atlanta.
Birmingham at Knoxville.
New Orleans at Chattanooga.
Memphis at Nashville.

EAST DIXIE LEAGUE

Teams	Won	Lost	Pct.
Greenville	42	21	.667
Pine Bluff	40	22	.645
Jackson	32	30	.516
El Dorado	30	32	.484
Greenwood	24	38	.387
Clarksdale	19	44	.302

Yesterday's Results
Pine Bluff 4; Greenwood 1.
Greenville 5; El Dorado 4.
Clarksdale 6; Jackson 7.

EVANGELINE LEAGUE

Teams	Won	Lost	Pct.
Lafayette	31	19	.620
Jeanerette	27	22	.551
Rayne	26	23	.531
Opelousas	26	25	.510
New Iberia	20	30	.400
Alexandria	20	31	.392

Yesterday's Results
Alexandria 3; Jeanerette 4.
Lafayette 3; Opelousas 6.
New Iberia 1-6; Rayne 8-12.

TEXAS LEAGUE
Dallas 1; Beaumont 3.
Tulsa 0; Galveston 5.
Oklahoma City 5; San Antonio 6.
Fort Worth 1; Houston 11.

Today's Games
Dallas at Beaumont.
Fort Worth at Houston.
Oklahoma City at San Antonio (2).
Tulsa at Galveston (2).

WEST DIXIE LEAGUE
Palestine 10; Jackson 1.
Lufkin at Longview, postponed (double header Sunday).

AMERICAN ASSOCIATION
Toledo 8; Milwaukee 9.
Columbus 5-4; Kansas City 3-0.
Louisville 11; St. Paul 8.
Indianapolis 5; Minneapolis 7.

Big Six League Playoff Opens At Tallulah Today

Both Winnsboro And Tallulah Send Strong Teams After Title

The annual baseball classic of northeast Louisiana, the playoff for the championship of the Big Six league, will start today at Tallulah with the Indians, winners of the first half of the split schedule, meeting Winnsboro, second half winner. All series games will start at 3 o'clock.

Winnsboro will enter the series with practically the same lineup that won the second half but the Tallulah roster has been changed materially.

Winnsboro is expected to send Gene McClung, former Cotton States league hurler who until recently was a member of the Clarksdale club of the East Dixie league, to the mound in the opener today. Other pitchers on the Winnsboro roster are Tom Clark and Joe Demaron, who have been members of the club during most of the second half, and Roy Mackey and Bassett, newcomers.

The Tallulah pitching selection has not been announced. Manager George Berry has five hurlers from which to make his nomination. Anse Cranford, Buck Brown and Jolly are the holdovers and George Gill, Greenwood, Miss., hurler, and Edwards, who performed with the El Dorado club in the East Dixie league this season.

Following is the roster of Winnsboro eligibles:

Hackney, Polvogt, Dyess, Spencer, Womack, Blair, Seely, Tatum, Rawlins, Gilbert, Avinger, McClung, Bassett, Clark, Demaron and Mackey.

The Tallulah squad is composed of the following:

A. Hazel, Rucker, Halloran, H. Hazel, Farrell, Valenti, Rushing, Phelps, Berry, Edwards, Gill, Cranford, B. Brown, Jolly, Sutherlin and Swain.

The starting lineups had not been announced last night.

Umpires Farmer and Hawthorne will handle the games.

The contests will alternate between the two towns, Winnsboro opening there Wednesday. The teams move back to Tallulah on Thursday and play at Winnsboro next Sunday. Tallulah gets the Labor day engagement and Winnsboro the following Wednesday game. The seventh game, if necessary, will be played in the town winning the toss of a coin.

Both teams have been drawing large crowds all season and a capacity attendance is expected to turn out today.

Now 'Goober' Dean Stages His Strike

HOUSTON, Texas, Aug. 25.—(AP)—Another of the Dean boys believes he's worth more money to baseball.

This time its Elmer "Wantagoober Lady" Dean, champion peanut and pop salesman at the park where Houston, a St. Louis Cardinal farm team, plays.

"He's out on a strike," said Walter Benson, concession director at the park. "He threatened to quit once before, and I told him to hop to it. He showed up the next night.

"Then yesterday he called me on the telephone. 'I want more money or I'll let your goobers go stale,' he said. I told him nothing doing. He said 'I quit.'"

Elmer is a brother of Dizzy and Paul, St. Louis Cardinal pitchers, who recently were reinstated after being fined and suspended for failure to appear at an exhibition game.

East Dixie League

Pine Bluff .....200 002 000—4 8 3
Greenwood .....001 000 000—1 9 3
Galeria and Sueme; Gill and Bohringer.

Clarksdale .....100 200 003—6 11 3
Jackson .....003 002 011—7 10 6
Andrews and O'Flaherty; Allen and Molyneaud.

Greenville .....200 201 000—5 11 1
El Dorado .....100 103 000—4 7 4
Dunnaway and Simmons; Beard and Krole.

INTERNATIONAL LEAGUE
Toronto 7; Rochester 6 (10 innings).
Two night games.

MANY ENTRIES IN LABOR DAY MEET

Riverside's Annual Tournament Expected To Be Big Success

The response to invitations sent out to golfers of Louisiana, Mississippi and Arkansas indicate that this year's Labor day tournament at the Riverside Country club will be a big success, Manager Shep Girault said yesterday. A large number of advance registrations have been received, Girault said.

Prizes for the five flights of match play have been purchased and are on display at the Riverside clubhouse.

The championship this year is expected to be a wide-open scramble among eight or 10 good golfers from Monroe and out-of-town. Freddie Haas, the defending champion, and Edwin McClure, of Shreveport, who is a favorite in any tournament he enters, will not be present at the starting tee this year. Haas qualified for the National Amateur tourney last week and is not expected here to defend his title.

There will be no outstanding favorite for the championship, unless some golfing star turns in a last-minute entry. Monroe's bid for the title will be made by Wesley Shafto, who holds both the Riverside and city championships; H. K. Touchstone, Prioleau Ellis, Kenneth Holt, Bun Beasley, Ted Riley and several other local golfers who are good enough to win. Joe Halbach from Tallulah, Clarence Cutler, Delhi; Arthur Ross, Bastrop; Bob Baker, Ruston; Ray Bradford, Alexandria; Bill Hicks, Shreveport; Leonard Vann, New Orleans, and Arthur Cunningham, Jackson, Miss., are certain entries and will form plenty of competition for the field to shoot at.

Players may qualify any time after today until Saturday night, Sept. 1. First round match play starts Sunday morning with the second round scheduled for Sunday afternoon. Semi-finals will be played Monday morning and the finals on Monday afternoon. The Riverside course will be open to entrants in the tournament all week, beginning tomorrow.

ORLEANS JUNIORS DEFEAT SEATTLE

Jesuits Win Western Title And Advance To Final At Chicago

TOPEKA, Aug. 25.—(AP)—New Orleans earned the right today to represent the western half of the United States in the American Legion baseball championship series at Chicago next week by eliminating Seattle, Wash., 10 to 6, in the final game of the sectional tournament here. Cumberland, Md., will represent the east.

The game was a free-hitting contest, interspersed with many errors. Neither Cliff Edwards of Seattle, nor Jesse Danna, midget New Orleans moundsman, who were the starting pitchers, were able to last the route.

Edwards left in the third in favor of Hutchison who pitched Seattle to victory yesterday, and Danna was replaced by Burke in the eighth. Burke yesterday led New Orleans to victory over Oakland, Calif.

Seattle found Danna's offerings in the first inning for three hits and one run. Poor base running by Parker cost the westerners an additional run.

New Orleans came back in its half to pound out five hits and score as many runs off Edwards.

Goertz singled, Hodgins doubled, and Burke was given an intentional pass, filling the bases. Digby then beat out an infield hit, Goertz scoring. Dantonio singled to clean the bases. Gildig scored Dantonio with a long single to right.

New Orleans came back in the third to score three more runs on three hits and an error.

Seattle's big inning came in the fifth when four errors combined with only one hit netted them three runs.

Burke was in a tight spot in the eighth when he relieved Danna with the bases loaded and none out. He caused the first batter to hit into a double play, and the next grounded to him for a putout.

Evangeline League

Alexandria .....000 010 101—3 6 0
Jeanerette .....000 030 001—4 6 13
Flowers and Caseani; Sims and Gautreau.
Lafayette .....102 000 000—3 5 1
Opelousas .....100 100 04x—6 9 2
Castex, Dark and Stephenson; Galyean and McDoygal.
First game:
New Iberia .....000 100 000—1 9 1
Rayne .....000 200 15x—8 12 1
Bruno, Mullens; H. McShane and Taylor.
Second game:
New Iberia .....200 220 0— 6 8 1
Rayne .....014 322 x—12 14 2
Gore, Williams and Camalo; Adams and Taylor.

The ice contained in the human body exists at ordinary temperatures only under a pressure of more than 100,000 pounds a square inch.

VALLEY PLAYOFF RESUMED TODAY

Third Game Of Series To Be Played At Sterlington Diamond

The battle for the Ouachita Valley league championship will be resumed at Sterlington today, with the Engineers determined to stop the fast-stepping Fairbanks club, which has won two straight games, and Fairbanks equally determined to sweep the series. Today's game will start at 3:30 o'clock and another capacity crowd is expected to pack the Sterlington park.

Although Fairbanks has won both games of the series so far, Sterlington fans point out that the Engineers lost both games by a single run and that they are due to turn the tables today. In the opener at Fairbanks last Sunday, both teams were in a hitting mood and Fairbanks won, 11 to 10. Last Wednesday at Sterlington both Kyle and Ford pitched good ball but again Fairbanks nosed out the Engineers, 4 to 3.

Today Sterlington will send either Fontenot or Ford to the mound in an effort to stop Fairbanks. Fontenot joined the team by agreement after Still pulled a tendon in his arm at Fairbanks last Sunday. Fontenot was a member of the Swartz team during the regular season. Ford pitched last Wednesday and would have turned in a creditable performance had it not been for his wildness.

Fairbanks has both their aces, Red Ward and "Cowboy" Kyle, ready for mound duty today. Ward was the winning pitcher last Sunday and Kyle turned in a victory Wednesday.

The fourth game of the series will be played at Fairbanks next Wednesday and the fifth game, if necessary, also will be played there, with the series transferring back to Sterlington for the sixth game, if it goes that far. Four victories will decide the issue.

LOTT, STOEFEN RETAIN CROWN

Defending Champions Beat Allison And Van Ryn In Fast Battle

PHILADELPHIA, Aug. 25.—(AP)—George Lott and Lester Stoefen, the crafty Chicagoan and smashing Californian who lead the world in combination net play, gained sweet revenge today on their leading rivals of the court as they retained their national doubles tennis crown in four blistering sets at the Germantown Cricket club.

Smashing through to a 6-4, 9-7, 3-6, 6-4 triumph over Wilmer Allison, towering Texan, and speedy Johnny Van Ryn, of Philadelphia, in an hour and 50 minutes of terrific struggle, the Lott-Stoefen duo, victors in Wimbledon play and three rounds of Davis cup competition this season, turned the tables on their veteran rivals, to whom they bowed a week ago in the Newport invitation finals.

To the wily Lott, strategist of the combination, went the honor of turning the tide of victory after Stoefen's game cracked in the second and third set.

In holding on to their championship for the second straight year, the crown-holders proved once again the time-honored sports slogan—"They never come back." For, since they held the title in 1931 and lost it the following year, Allison and Van Ryn have been seeking the successful end of the comeback trail, but each time their path was blocked.

The first set victory for the Lott-Stoefen duo today resulted chiefly from the starting caution shown by Allison and Van Ryn. Intent on "kill" shots from the very start, Lott and Stoefen caught the former Davis cup players by surprise and quickly came through at 6-4.

Lott's shrewd play, which was "tops" through the entire match, shone in the second set. Coupled with Stoefen's brilliant service, it turned back a desperately struggling team as Allison and Van Ryn, reversing their first set tactics, opened up with all they had.

Stoefen's wildness was at its worst in the early play of the third set, and the former Davis "cuppers," taking advantage of this break, hammered at him to take the victory in short order.

After the intermission, however, although the battle continued bitter, Van Ryn dropped service twice to settle the issue.

Texas League

Dallas .....100 000 000—1 3 0
Beaumont .....010 001 01x—3 11 1
Whitehead and Pasek; Larkin and Lorbeer.

Tulsa .....000 000 000—0 4 0
Galveston .....040 001 00x—5 10 0
Posedel and Powers; Jakucki and Linton.

Oklahoma City .....000 100 112—5 9 1
San Antonio .....012 111 00x—6 11 8
McPhaul, Matuzak, Hancock and Horton; Hilin and Heath.

Fort Worth .....100 000 000— 1 6 2
Houston .....301 410 11x—11 17 0
Rabb, White, Cullum and Jonnard; Broskie; Pillen and Ogrodowski.

Navin Borrows $100,000 And Buys Cochrane

By Harry Grayson
(Sports Editor of NEA Service)

Frank J. Navin was torn between two choices last fall. The president of the Detroit Baseball club could obtain Babe Ruth in exchange for John Stone. Connie Mack asked $100,000 and a catcher for Mickey Cochrane.

Navin left it to Harry G. Salsinger, veteran Detroit sports editor. Salsinger didn't have to be told by Bucky Harris, who had bowed out to go to Boston, that the ineffectiveness of the Tiger pitchers in 1933 largely was due to bush league catching.

Having made his decision, Navin did not let the fact that the Detroit club was broke stop him. He hopped on a New York train, and borrowed $100,000 in Wall Street. Then he telephoned Mack in Philadelphia. Johnny Pasek went to the AAAAAAA's in the deal.

The barter turned out to be a darling for Navin and his club. Detroit, which ran a mediocre fifth last year and was a poor attraction, lost no time this spring in becoming the biggest card in the game. The Tigers will play to close to 1,000,000 people at home. They recently performed before 131,697 paid admissions in three playing days at the Yankee stadium. Navin's profit will be more than $250,000.

* * *

Detroit led Cleveland, 4 to 3, as Monte Pearson doubled into the overflow crowd to open the seventh inning of a tough game at Navin field. Galatzer beat out a bunt to Marvin Owen, Pearson legging it to third base.

Cochrane elected to cut off the tying run. He yanked the Tiger infield in. Then, suddenly, with one strike and two balls on Bill Knickerbocker, the impulsive Cochrane switched. He decided to make the tying run a secondary issue. He waved his infield back.

Knickerbocker took a toe-hold with Hamlin's next pitch. Wham! A screeching liner rifled its way to Owen's left. The third baseman stabbed at the ball with his gloved hand—grabbed it with a back-hand motion, stepped on the bag to double Pearson, and threw to Hank Greenberg, retiring Galatzer, and completing a triple play. It would have been impossible for Owen to spear that ball had he been playing in.

"That lucky Cochrane!" groaned Billy Evans, the famous umpire, who is general manager of the Indians. "He's been guessing right all season."

* * *

Cochrane might have been playing a hunch on that occasion. He might simply have changed his mind. But Cochrane usually has a very good reason for doing something. His nine years under Mack were not wasted. However, it is just as well for baseball that young managers get away from the theory of playing according to Hoyle now and then. A little individuality spices the program.

The trouble encountered by Lefty Grove, Earnshaw and Walberg since they parted company with Cochrane illustrates his value behind the log. But his ability is stressed to an even greater extent by the improved form of the Detroit staff this season—the phenomenal Schoolboy Rowe, Bridges, Marberry and Auker. Alvin Crowder's difficulties disappeared as quickly as he hit the jungle.

Cochrane has a lot of stuff as a player—so much that he inspires his team.

And the Bridgewater Irishman is as great in store clothes as he is in a baseball uniform—so popular that he requires Cy Perkins as a caretaker to protect him from well-wishers.

LUTTRALL MEETS PLUMMER IN MAIN EVENT FRIDAY

TOUGH TEXAN TO RETURN AGAINST HUSKY IOWA STAR

Bruscato Hopes To Book Double Main Event For Next Show

Cowboy Luttrall, the kingpin of the mat meanies hereabouts, will return to Roosevelt stadium next Friday night in the main event of the weekly mat show, Promoter Charlie Bruscato announced last night. Bruscato has assigned the task of attempting to tame Mr. Luttrall to Johnny Plummer, who probably rates runner-up honors for the all-time roughhouse title of the local arena.

Luttrall, it will be remembered, is the portly gent who knocked 'em off with regularity at the stadium a couple of months ago. The Cowboy started his share of riots while performing here and Promoter Bruscato had to bar him for awhile or suffer the consequences. It had about come to the point where several local mat fans desired Mr. Luttrall's scalp.

Luttrall, of course, had only himself to blame for the state of affairs. He challenged all comers and on his final appearance at the stadium a month or so ago, he and Bruscato came to blows over Luttrall's refusal to leave his rough tactics inside the ring.

Luttrall's absence has allowed all concerned to cool off and although the Cowboy can expect to get a warm reception when he climbs through the ropes Friday night, his appearance isn't calculated to set off any fireworks among the customers. What the fans' reactions will be after he gets through with Plummer remains to be seen.

Johnny made quite a showing at the stadium last Friday night when he polished off George Cochrane in straight sets. Cochrane, who has defeated such wrestlers as Howard Cantonwine, Pat McGill and Jack Washburn, isn't easy to handle, yet in that second fall, Plummer picked him up and hurled him through the ropes with ease. Twice he set Cochrane down in the aisle and George looked rather surprised each time.

Plummer is the gent whose encounter with Jack Dempsey in Alexandria several months ago brought him nation-wide publicity. It wasn't anything new for a wrestler to tangle with the former champion but Johnny's wife took up the quarrel after Dempsey had knocked Plummer out. For once, the former champ got on his bicycle.

Promoter Bruscato said last night that he was attempting to line up another good match for the semi-final and that if he was successful in getting two good wrestlers, he would make the card a double main event. That is, each fall would be a two-hour time limit affair.

Bruscato also said he was trying to find a referee capable of handling the rough grapplers. The referee problem has been Charlie's chief worry since the heavyweights started coming here and he's still looking for someone who can handle 'em.

Old St. John's church in Richmond, Va., founded 193 years ago, was used as barracks by British soldiers in 1771.

NOTICE

Mr. Fred Pettit, Jr., is now connected with Kugler Service Station, where he will be glad to serve you.

Kugler Service Station
120 Jackson St.

Sav-Mor Softball Team Meets All-Stars Today

The Sav-Mor grocery softball team will meet the Monroe All-Stars in a double header at the Barkdull Faulk diamond this afternoon. The first encounter is scheduled to start at 3 o'clock.

The grocery boys raked in a double header with the Stars last Sunday and will be out to duplicate the feat today.

Renaud, of the grocery team, and Henry Gilliland are expected to oppose each other on the mound.

GIANTS FINALLY BEAT DIZZY DEAN

(Continued From Twelfth Page)

macher 2 in 2 1-3, Walker 10 in 6 (none out in seventh), J. Dean 5 in 3. Winning pitcher, Schumacher. Losing pitcher, J. Dean. Umpires, Pfirman and Stark. Time, 2:48.

PIRATES, PHILS DIVIDE

PITTSBURGH, Aug. 25.—(AP)—The Phillies and Pirates split a double header today, Pittsburgh taking the opener 4 to 1 behind the fine hurling of Waite Hoyt, and Philadelphia chalking up eight runs with two out in the eighth inning of the second to clinch it 12 to 8.

The victory was Hoyt's twelfth of the season. He drove in two runs with his two hits.

Indian Moore and Bill Swift staged a fine hurling duel in the second until the eighth, when both were chased to the showers by rattling base hits.

Box scores:

FIRST GAME

PHILADELPHIA.	AB.	R.	H.	PO.	A.	E.
Bartell, ss.	4	1	2	1	1	0
Chiozza, 2b.	4	0	1	2	4	0
Allen, lf.	4	0	2	4	0	0
J. Moore, rf.	3	0	1	3	0	0
Camilli, 1b.	4	0	0	7	0	0
Todd, c.	3	0	0	4	1	0
G. Davis, cf.	3	0	1	2	0	0
Walters, 3b.	2	0	0	1	2	0
High, 3b.	1	0	0	1	2	0
Hansen, p.	1	0	0	0	0	0
A. Moore, p.	1	0	0	0	1	0
xHendricks	1	0	0	0	0	0
Johnson, p.	0	0	0	0	0	0
Totals	31	1	7	24	9	0

xBatted for A. Moore in eighth.

PITTSBURGH.	AB.	R.	H.	PO.	A.	E.
L. Waner, cf.	3	0	0	1	0	0
P. Waner, rf.	4	0	1	3	1	0
Lindstrom, lf.	3	0	1	3	0	0
Vaughan, ss.	4	1	2	2	2	0
Suhr, 1b.	3	0	1	9	1	0
Thevenow, 3b.	3	2	1	1	1	0
Lavagetto, 2b.	4	1	2	1	2	0
Padden, c.	3	0	0	7	0	0
Hoyt, p.	4	0	2	0	1	0
Totals	31	4	10	27	8	0

Score by innings:

Philadelphia	001	000	000—	1
Pittsburgh	020	200	00x—	4

Summary — Runs batted in, Lavagetto 2, Hoyt 2, Allen. Two-base hits, Allen, Thevenow, Lavagetto. Three-base hit, Vaughan. Stolen base, G. Davis. Double plays, Walter, Chiozza and Camilli; Todd, Walters; Suhr, unassisted; A. Moore, Bartell and Camilli; Thevenow and Suhr. Left on bases, Pittsburgh 8, Philadelphia 3. Base on balls, off Hansen 3, A. Moore 2. Struck out, by Hoyt 5, Hansen 1, A. Moore 1, Johnson 2. Hits, off Hansen 8 in 3 2-3 innings, A. Moore 2 in 3 1-3, Johnson 0 in 1. Losing pitcher, Hansen. Umpires, Klem, Reardon and Sears.

SECOND GAME

PHILADELPHIA.	AB.	R.	H.	PO.	A.	E.
Bartell, ss.	5	1	1	5	4	0
Chiozza, 2b.	5	1	3	2	3	0
xL. Wilson	1	0	1	0	0	0
Haslin, 2b.	0	0	0	0	0	0
Allen, lf.	6	1	1	2	0	0
J. Moore, rf.	5	0	1	2	0	0
Camilli, 1b.	5	1	2	11	2	0
J. Wilson, c.	5	2	2	5	1	0
G. Davis, cf.	3	3	2	0	0	0
Walters, 3b.	5	2	3	0	3	0
E. Moore, p.	4	1	2	0	2	0
Johnson, p.	0	0	0	0	0	0
Collins, p.	1	0	0	0	0	0
Totals	45	12	18	27	15	0

xBatted for Chiozza in ninth.

PITTSBURGH.	AB.	R.	H.	PO.	A.	E.
L. Waner, cf.	6	1	2	3	0	0
P. Waner, rf.	5	3	3	1	0	0
Lindstrom, lf.	4	0	2	5	0	0
Vaughan, ss.	5	1	2	3	1	0
Suhr, 1b.	4	0	0	4	2	0
Thevenow, 3b.	5	0	1	3	2	0
Lavagetto, 2b.	4	1	0	1	0	0
Grace, c.	3	1	3	5	0	0
Swift, p.	3	0	0	2	0	0
Smith, p.	0	0	0	0	0	0
Chagnon, p.	0	0	0	0	0	0
zJensen	1	1	1	0	0	0
Birkofer, p.	0	0	0	0	0	0
French, p.	0	0	0	0	1	0
zzLucas	1	0	1	0	0	0
Totals	41	8	15	27	6	0

zBatted for Chagnon in eighth.
zzBatted for French in ninth.

Score by innings:

Philadelphia	010	000	182—	12
Pittsburgh	100	002	050—	8

Summary — Runs batted in, P. Waner, Thevenow 2, Grace, Jensen, L. Waner, Lindstrom, Vaughan, Walters, Bartell 2, P. Wilson, G. Davis, E. Moore, Chiozza 2, Camilli 2, L. Wilson 2. Two-base hits, J. Wilson 2, Camilli, Grace, Jensen, L. Waner, Walters. Home run, P. Waner. Stolen bases, Allen, L. Waner. Sacrifice, Lindstrom. Left on bases, Philadelphia 10, Pittsburgh 12. Base on balls, off E. Moore 5, French 1, Swift 1, Chagnon 1, Birkofer 1. Struck out, by Swift 2, Chagnon 1, French 1, E. Moore 2. Hits, off E. Moore 9 in 7 2-3 innings, Johnson 2 in 0 (none out in eighth), Collins 4 in 1 1-3, Swift 10 in 7 2-3, Smith 4 in 0 (none out in eighth), Chagnon 2 in 1-3, Birkofer 1 in 0 (none out in ninth), French 1 in 1. Winning pitcher, E. Moore. Losing pitcher, Swift. Umpires, Reardon, Sears and Klem. Time, 2:31.

CUBS RALLY TO WIN

CHICAGO, Aug. 25.—(AP)—Resurrecting one of the winning ninth-inning rallies for which they were noted in 1932, the Cubs put over four runs in the ninth today to defeat the Dodgers 4 to 3 and end a three-game losing streak.

For the first eight frames Johnny Babich, Brooklyn rookie, shut out the Cubs with four hits while homers by Danny Taylor and Linus Frey off Gus Bush's delivery gave the Dodgers a 3-0 lead. Then Chicago got three blows off Babich in the ninth, touched relief Pitcher Tom Zachary for another and finally Bill Jurges ran home with the winning run when Zachary, trying for a force-play at third, threw the ball into the left field bull pen.

Box score:

BROOKLYN.	AB.	R.	H.	PO.	A.	E.
Boyle, rf.	4	0	0	1	0	0
Frey, ss.	3	1	2	1	7	1
Taylor, lf.	4	1	2	2	0	0
Chapman, lf.	0	0	0	0	0	0
Leslie, 1b.	4	0	2	13	0	0
Cuccinello, 2b.	4	0	1	3	4	0
Koenecke, cf.	3	0	0	0	0	0
Stripp, 3b.	4	0	1	1	3	0
Lopez, c.	3	0	0	4	0	0
Babich, p.	4	1	1	0	2	0
Zachary, p.	0	0	0	0	0	1
Totals	33	3	9	y25	16	2

yOne out when winning run scored.

CHICAGO.	AB.	R.	H.	PO.	A.	E.
Hack, 3b.	5	0	0	2	2	0
English, 2b.	1	0	0	0	0	1
Galan, 2b.	3	0	1	5	2	0
Cuyler, cf.	4	0	1	4	0	0
F. Herman, rf.	4	0	1	1	0	0
Stainback, lf.	4	1	0	0	0	0
Hartnett, c.	4	0	1	3	4	0
bWarneke	0	1	0	0	0	0
Grimm, 1b.	3	0	3	10	0	0
cLee	0	1	0	0	0	0
Jurges, ss.	4	1	1	2	5	1
Bush, p.	0	0	0	0	1	0
Tinning, p.	2	0	0	0	0	0
aPhelps	1	0	0	0	0	0
Weaver, p.	0	0	0	0	0	0
dHurst	0	0	0	0	0	0
eStephenson	1	0	1	0	0	0
Totals	36	4	9	27	14	2

aBatted for Tinning in seventh.
bRan for Hartnett in ninth.
cRan for Grimm in ninth.
dBatted for Weaver in ninth.
eBatted for Hurst in ninth.

Score by innings:

Brooklyn	102	000	000—	3
Chicago	000	000	004—	4

Summary — Runs batted in, Frey 2, Taylor, Hartnett, Grimm, Stephenson. Two-base hits, Cuccinello, Hartnett. Three-base hit, Cuyler. Home runs, Frey, Taylor. Sacrifice, Boyle. Double plays, Hack to Hartnett to Grimm; Jurges to Galan to Grimm. Left on bases, Brooklyn 7, Chicago 8. Base on balls, off Babich 1, Tinning 3. Struck out, by Babich 4, Bush 1, Tinning 1. Hits, off Babich 8 in 8 1-3 innings, Zachary 1 in 0 (pitched to two batters in ninth), Bush 4 in 2 1-3, Tinning 5 in 4 2-3, Weaver 0 in 2. Winning pitcher, Weaver. Losing pitcher, Babich. Umpires, Quigley and Magerkurth. Time, 1:51.

BRAVES WIN IN 13TH

CINCINNATI, Aug. 25.—(AP)—Boston's Braves drummed away at five Cincinnati pitchers today to hang up a 9 to 6 victory in thirteen innings.

The victory gave Boston a clean sweep of its last series here this year. Wally Berger was the hero, driving in five runs, three of them with a home run in the sixth inning.

The blow evened the score, and Boston pulled ahead, only to have the Reds tie it up once more on singles by Bottomley, Pool, and Comorsky in the eighth, and Slade's triple and Koenig's fly in the ninth.

Urbanski, Mallon, Berger, and Lee singled to score the winning runs.

Box score:

BOSTON.	AB.	R.	H.	PO.	A.	E.
Urbanski, ss.	7	2	3	2	3	0
Mallon, 2b.	5	2	3	2	2	0
Jordan, 1b.	7	1	2	8	1	0
Berger, cf.	6	2	4	8	0	0
Lee, lf.	7	0	1	5	0	0
Thompson, rf.	6	1	4	7	0	1
McManus, 3b.	6	0	1	2	2	1
Hogan, c.	2	0	0	2	2	0
xBrandt	0	1	0	0	0	0
Spohrer, c.	4	0	1	1	0	0
Brown, p.	4	0	0	2	1	0
Smith, p.	2	0	0	0	0	0
Totals	56	9	19	39	11	2

xRan for Hogan in seventh.

CINCINNATI.	AB.	R.	H.	PO.	A.	E.
Piet, 2b.	6	0	1	3	4	0
Slade, ss.	7	1	1	3	4	1
Koenig, 3b.	7	1	2	1	4	0
Bottomley, 1b.	6	1	4	12	1	0
Hafey, cf.	5	1	1	5	0	0
Pool, lf.	5	1	2	4	0	0
Comorosky, rf.	6	0	2	5	0	0
Lombardi, c.	5	0	0	5	2	0
Frey, p.	2	0	0	0	1	0
Stout, p.	0	0	0	0	0	0
zAdams	1	1	1	0	0	0
Kleinhans, p.	0	0	0	0	0	0
zzSchulmerich	1	0	0	0	0	0
Johnson, p.	1	0	0	1	0	0
Kolp, p.	0	0	0	0	0	0
zzzManion	1	0	0	0	0	0
Totals	53	6	14	39	16	1

zBatted for Stout in seventh.
zzBatted for Kleinhans in eighth.
zzzBatted for Kolp in thirteenth.

Score by innings:

Boston	000	003	210	000	3— 9
Cincinnati	100	200	111	000	0— 6

Summary — Runs batted in, Jordan, Berger 5, Lee 2, Spohrer, Koenig, Bottomley, Comorosky 2, Lombardi 2. Two-base hits, Pool, Urbanski, Bottomley. Three-base hit, Slade. Home run, Berger. Stolen base, Koenig. Double plays, Frey, Slade to Bottomley. Left on base, Boston 14, Cincinnati 12. Base on balls, off Brown 3, Frey 2, Kleinhans 1, Johnson 2. Struck out, by Smith 1, Frey 1, Kleinhans 1. Hits, off Brown 8 in 7 1-3 innings, Smith 6 in 5 2-3, Frey 9 in 6 1-3, Stout 1 in 2-3, Kleinhans 3 in 1, Johnson 6 in 4 2-3, Kolp 0 in 1-3. Hit by pitcher, by Brown (Hafey), by Johnson (Thompson). Winning pitcher, Smith. Losing pitcher, Johnson. Umpires, Moran, Stewart and Barr. Time, 2:47.

Stewart And Fudickar To Meet Yancey And Venable

John Stewart and Fred Fudickar will meet Cyril Yancey and Hollis Venable today for the doubles championship of the tournament being sponsored by the recreation department. The match will be played at the Forsythe park courts.

Stewart and Fudickar advanced to the finals by defeating Garland Knox and Dawson Kennedy, 9-7, 2-6, 6-0, 9-7, yesterday, and Yancey and Venable eliminated R. M. Troy and Elizabeth Kennedy, 3-6, 6-2, 6-4.

Today's match will be played at 4 o'clock.

WIN FATHER-SON TITLE

PHILADELPHIA, Aug. 25.—(AP)—Liard Watt, Canadian Davis cup ace, and his father, R. N. Watt, today retained their national father and son championship by downing the New York team of S. Ellsworth Davenport, Jr., and S. Ellsworth Davenport, 3rd, 6-4, 4-6, 6-3, at the Germantown Cricket club.

Individually Tailored CLOTHES *of Quality*

We Cordially Invite You to Meet the

STORRS-SCHAEFER STYLIST

RALPH SCEARCE

who will conduct a Special Showing of the newest FALL and WINTER FABRICS on

AUGUST 28, 29, 30
TUESDAY, WEDNESDAY, THURSDAY

Personal attention given to your requirements.

YOUR INSPECTION IS INVITED

SIG HAAS & SONS
"Only the Best"

American League Averages

(Including games of Aug. 23, 1934)

TEAM BATTING

Club.	G.	AB.	R.	OR.	H.	TB.	2b.	3b.	HR.	RBI.	SB.	BB.	SO.	Pct.
Detroit	119	4335	766	577	1293	1338	279	44	60	678	97	508	416	.298
Cleve.	116	4160	635	602	1195	1757	258	38	76	601	44	419	345	.291
Boston	121	4243	703	670	1211	1706	235	59	47	647	91	481	396	.285
Wash.	116	4060	581	620	1148	1611	216	56	44	538	36	445	310	.283
New York	119	4175	691	525	1177	1773	168	47	112	646	52	664	468	.282
Phila.	115	3983	586	675	1125	1747	183	64	118	539	45	370	449	.282
St. Louis	115	3972	544	634	1070	1530	203	50	50	510	32	391	473	.269
Chicago	119	4166	572	775	1107	1543	188	31	62	519	27	446	415	.266

TEAM FIELDING

Club.	G.	W.	L.	T.	DP.	TP.	PB.	PO.	A.	E.	Pct.
New York	119	73	46	0	109	0	8	3201	1217	114	.975
Detroit	119	77	42	0	117	1	1	3157	1341	122	.974
Washington	116	54	61	1	118	0	6	3104	1423	120	.974
Cleveland	116	61	54	1	131	0	6	3076	1403	123	.973
St. Louis	115	49	64	2	111	0	11	3007	1397	132	.970
Philadelphia	115	46	65	2	127	0	8	2994	1388	151	.967
Boston	121	63	58	0	109	0	4	3223	1392	162	.966
Chicago	119	42	77	0	100	0	13	3171	1426	168	.965

INDIVIDUAL BATTING
(Fifteen games hitting .200 or better)

Player—Club.	AB.	R.	H.	HR.	Pct.
Manush, Wash.	440	78	162	10	.368
Gehringer, Det.	462	113	168	11	.364
Simmons, Chi.	427	76	154	17	.361
Gehrig, N. Y.	467	103	168	39	.360
Vosmik, Cleve.	287	55	101	5	.352
Foxx, Phila.	411	99	139	38	.338
Trosky, Cleve.	476	94	160	28	.336
Owen, Det.	437	67	147	7	.336
Werber, Bost.	496	112	166	8	.335
Roy Johnson, Bost.	489	75	164	7	.335
Higgins, Phila.	423	70	141	12	.333
Greenberg, Det.	465	91	154	18	.331
Knick'b'ker, Cleve.	453	88	150	3	.331
Susko, Wash.	73	8	24	1	.329
Bolton, Wash.	70	6	23	0	.329
Cochrane, Det.	334	80	109	2	.326
Travis, Wash.	363	45	118	1	.325
Solters, Bost.	306	58	99	7	.324
Dickey, N. Y.	395	55	127	11	.322
Hemsley, St. L.	347	40	111	1	.320
White, Det.	241	63	77	0	.320
Hale, Cleve.	420	69	134	13	.319
Conlan, Chi.	129	22	41	0	.318
West, St. L.	448	86	142	8	.317
Combs, N. Y.	252	45	80	2	.317
Goslin, Det.	490	92	155	11	.316
Cramer, Phila.	484	71	152	4	.314
R. Ferrell, Bost.	357	41	112	1	.314
Appling, Chi.	334	55	104	1	.311
Bonura, Chi.	423	74	131	23	.310
Reynolds, Bost.	390	59	121	3	.310
Rob Johnson Phila.	425	91	131	29	.308
Myer, Wash.	420	89	128	3	.305
Hayworth, Det.	131	18	40	0	.305
Averill, Cleve.	454	88	138	19	.304
Stone, Wash.	274	53	83	6	.303
Myatt, Cleve.	106	18	32	0	.302
Chapman, N. Y.	449	67	135	5	.301
Pepper, St. L.	420	59	126	7	.300
G. Walker, Det.	297	46	89	5	.300
Coleman, Phila.	309	52	92	14	.298
Rice, Cleve.	300	44	89	1	.297
Porter, Bost.	260	35	77	1	.296
Rogell, Det.	474	90	140	2	.295
Schulte, Wash.	441	63	130	2	.295
Kamm, Cleve.	295	41	67	0	.295
Saltzgaver, N. Y.	304	59	89	6	.293
Swanson, Chi.	333	58	97	0	.291
Kuhle, Wash.	262	49	76	3	.290
Campbell, St. L.	364	50	104	6	.286
Fox, Det.	425	80	120	2	.282
Ruth, N. Y.	308	61	87	19	.282
Cronin, Wash.	456	64	128	7	.281
Morgan, Bost.	424	85	118	3	.278
Berg, Cleve.	108	7	30	0	.278
McNair, Phila.	452	63	125	13	.276
Crosetti, N. Y.	403	64	111	10	.276
Hoag, N. Y.	199	40	55	2	.276
Haas, Chi.	307	51	84	2	.274
Garms, St. L.	113	10	31	0	.274
Cissell, Bost.	393	68	107	4	.272
Clift, St. L.	417	81	113	11	.271
Lazzeri, N. Y.	309	46	83	12	.269
Bishop, Bost.	183	49	49	1	.268
Williams, Phila.	101	9	27	1	.267
Dykes, Chi.	399	51	106	7	.266
M. Hayes, Chi.	124	10	33	1	.266
Warstler, Phila.	363	50	89	1	.265
Byrd, N. Y.	156	28	41	3	.263
Pytlak, Cleve.	286	45	75	0	.262
Bluege, Wash.	122	18	32	0	.262
Burns, St. L.	454	70	118	10	.260
Berry, Phila.	244	13	63	0	.258
Holland, Cleve.	124	19	32	2	.258
Finney, Phila.	141	13	36	1	.255
Bejma, St. L.	201	29	51	2	.254
Rolfe, N. Y.	166	35	42	0	.253
Burnett, Cleve.	136	17	34	2	.250
Melillo, St. L.	420	44	104	2	.248
Lary, Bost.	322	51	80	2	.248
Heffner, N. Y.	247	29	61	0	.247
Seeds, Cleve.	191	28	47	0	.246
Jorgens, N. Y.	65	9	16	0	.246
Madjeski, Chi.	233	32	57	4	.245
Grube, St. L.	94	9	23	0	.245
F. Hayes, Phila.	148	12	36	4	.243
Sewell, Wash.	136	14	33	1	.243
Miller, Phila.	104	13	25	0	.240
Kress, Wash.	184	21	43	4	.234
Boken, Chi.	307	35	71	3	.231
Cooke, Bost.	122	26	28	1	.230
Harris, Wash.	171	21	39	1	.228
Doljack, Det.	92	13	21	0	.228
Strange, St. L.	297	31	66	0	.222
Hopkins, Chi.	131	13	29	1	.221

PITCHING RECORDS
(Forty-five or more innings)

Pitcher—Club.	G.	W.	L.	SO.	Pct.
Gomez, N. Y.	29	21	3	118	.875
W. Ferrell, Bost.	20	12	2	57	.857
Allen, N. Y.	10	5	1	49	.833
Rowe, Det.	35	19	4	120	.826
Knott, St. L.	37	8	2	40	.800
Marberry, Det.	30	13	4	50	.765
Auker, Det.	34	11	4	64	.733
Ruffing, N. Y.	29	14	8	110	.636
Harder, Cleve.	32	14	8	60	.636
Murphy, Det.	27	15	9	114	.625
Broaca, N. Y.	18	8	5	41	.615
Pearson, Cleve.	30	14	10	104	.583
Earnshaw, Chi.	26	11	8	70	.579
Whitehill, Waesh.	28	12	9	72	.571
Thomas, Wash.	25	8	6	29	.571
Macfayden, N. Y.	18	4	3	40	.571
Hildebrand, Cleve.	27	9	7	53	.563
Hudlin, Cleve.	28	10	8	35	.556
Grove, Bost.	15	6	5	33	.534
Rhodes, Bost.	38	10	9	66	.526
Welch, Bost.	34	12	11	76	.522
Blaeholder, St. L.	30	12	12	42	.500
Weaver, Wash.	25	10	10	37	.500
Dietrich, Phila.	29	8	8	63	.500
Burke, Wash.	32	6	6	42	.500
Stewart, Wash.	17	6	6	24	.500
Fischer, Det.	17	4	4	35	.500
Marcum, Phila.	28	8	9	66	.470
Benton, Phila.	31	7	8	54	.467
Deshong, N. Y.	22	5	6	30	.455
Jones, Chi.	26	9	11	61	.450
Cascarella, Phila.	33	9	12	49	.429
Ostermuller, Bost.	29	9	12	67	.429
H. Johnson, Bost.	28	6	8	60	.529
Lyons, Chi.	24	8	11	38	.421
Coffman, St. L.	30	5	7	36	.417
Sorrell, Det.	24	6	9	42	.400
Walberg, Bost.	23	4	6	27	.400
Newsom, St. L.	33	10	16	90	.385
Crowder, Det.	32	6	10	51	.375
Russell, Wash.	44	4	7	27	.364
Cain, Phila.	29	7	13	43	.350
Hadley, St. L.	30	6	12	57	.333
Gallivan, Chi.	28	2	4	43	.333
Tieje, Chi.	25	4	7	59	.308
Mahaffey, Phila.	27	3	7	26	.300
Andrews, St. L.	32	4	10	61	.286
L. Brown, Cleve.	30	4	11	35	.267
Wyatt, Chi.	23	4	11	35	.267
Gaston, Chi.	22	4	16	35	.200
Weiland, Cleve.	2..	2	10	69	.167
Wells, St. L.	31	1	5	25	.167
Van Atta, N. Y.	21	1	5	33	.167

National League Averages

(Including games of Aug. 23, 1934)

TEAM BATTING

Club.	G.	AB.	R.	OR.	H.	TB.	2b.	3b.	HR.	RBI.	SB.	BB.	SO.	Pct.
St. Louis	118	4278	642	550	1239	1857	245	56	87	598	49	309	400	.290
Chicago	120	4230	592	513	1213	1764	220	35	87	561	49	299	475	.287
New York	120	4252	661	477	1215	1721	201	36	111	616	16	328	395	.286
Pitts.	117	3176	565	574	1194	1672	225	64	45	520	28	339	296	.286
Phila.	116	4066	553	640	1158	1592	223	29	50	513	39	325	392	.285
Bklyn.	116	4157	582	661	1171	1658	221	37	64	547	40	438	428	.282
Boston	117	4155	546	579	1152	1628	195	36	69	514	23	281	333	.277
Cincin.	118	4177	433	630	1120	1523	222	48	44	458	22	238	410	.268

TEAM FIELDING

Club.	G.	W.	L.	T.	DP.	TP.	PB.	PO.	A.	E.	Pct.
Chicago	120	70	49	1	102	1	11	3239	1421	114	.976
Pittsburgh	117	56	61	1	79	0	3	3099	1251	117	.974
Boston	117	58	58	1	92	1	5	3117	1425	133	.972
St. Louis	118	69	48	1	116	0	7	3189	1278	134	.971
New York	120	78	42	0	112	1	6	3236	1563	147	.970
Brooklyn	116	51	64	1	94	0	13	3072	1373	139	.970
Cincinnati	118	41	76	1	111	0	6	3151	1431	154	.967
Philadelphia	116	45	72	0	110	0	6	3014	1299	158	.965

INDIVIDUAL BATTING
(Fifteen games hitting .250 or better)

Player—Club.	AB.	R.	H.	HR.	Pct.
Danning, N. Y.	54	7	22	1	.407
Weintraub, N. Y.	65	13	25	0	.385
Terry, N. Y.	469	102	173	9	.369
P. Waner, Pitts.	470	94	172	12	.366
Ott, N. Y.	461	102	163	33	.354
Allen, Phila.	474	77	164	9	.346
Joe Moore, N. Y.	439	82	149	11	.339
Cuyler, Chi.	433	67	147	5	.339
Medwick, St. L.	469	90	164	16	.335
Koenecke, Bklyn.	323	61	108	13	.334
Vaughn, Pitts.	433	89	114	8	.333
F. Herman, Chi.	401	56	133	13	.332
John Moore, Phila.	367	59	122	10	.332
J. Collins, St. L.	458	94	151	29	.330
Todd, Phila.	250	31	83	4	.328
Pool, Cin.	232	29	76	2	.328
O'Doul, N. Y.	168	27	55	9	.327
B. Jordan, Bost.	397	58	129	2	.325
DeLancey, St. L.	161	28	52	9	.323
Leslie, Bklyn.	447	60	144	7	.322
Klein, Chi.	376	72	121	19	.322
Bartell, Phila.	474	82	151	0	.319
Stripp, Bklyn.	276	40	88	0	.319
Grimm, Chi.	214	23	68	5	.318
Frisch, St. L.	419	56	133	3	.317
Traynor, Pitts.	339	51	107	1	.316
Boyle, Bklyn.	345	67	108	4	.313
Lombardi, Cin.	309	31	96	6	.311
Taylor, Bklyn.	337	55	104	6	.309
Frederick, Bklyn.	246	47	76	4	.309
Berger, Bost.	482	71	148	26	.307
Slade, Cin.	412	48	126	4	.306
Orsatti, St. L.	246	33	75	0	.305
Hendrick, Phila.	112	12	34	0	.304
W. Herman, Chi.	420	71	127	3	.302
Hartnett, Chi.	362	49	109	16	.301
Suhr, Pitts.	451	56	135	11	.299
H. Lee, Bost.	409	56	122	8	.298
Urbanski, Bost.	464	84	138	5	.297
Chiozza, Phila.	352	48	104	0	.295
V. Davis, St. L.	309	40	91	8	.295
Hack, Chi.	275	38	81	0	.295
Martin, St. L.	327	57	96	3	.294
Bottomley, Cin.	427	55	125	8	.293
G. Davis, Phila.	297	41	87	3	.293
Phelps, Chi.	58	7	17	2	.293
Stainback, Chi.	243	32	71	2	.292
Jackson, N. Y.	422	71	123	16	.291
R. Moore, Bost.	327	43	95	6	.291
L. Waner, Pitts.	495	74	143	1	.289
Lindstrom, Pitts.	308	46	89	4	.289
Padden, Pitts.	180	20	52	0	.289
Hafey, Cin.	436	65	124	15	.284
McManus, Bost.	358	48	101	7	.282
Lopez, Bklyn.	351	50	99	7	.282
Roettger, Pitts.	71	4	20	0	.282
Rothrock, St. L.	509	82	143	10	.281
English, Chi.	398	67	112	3	.281
Koenig, Cin.	484	48	135	1	.279
L. Wilson, Phila.	210	14	58	3	.276
Hogan, Bost.	193	16	53	3	.275
Thevenow, Pitts.	321	27	87	0	.271
Haslin, Phila.	160	26	43	1	.269
Leiber, N. Y.	82	9	22	1	.268
Whitehead, St. L.	281	47	75	1	.267
Fullis, St. L.	243	23	65	0	.267
Camilli, Phila.	387	60	102	13	.266
Jurges, Chi.	256	35	68	7	.266
Walters, Phila.	184	24	49	4	.266
Cuccinello, Bklyn.	418	57	111	12	.265
Thompson, Bost.	220	30	58	0	.264
J. Jordan, Bklyn.	315	28	83	0	.263
Whitney, Bost.	451	49	118	11	.262
Durocher, St. L.	397	51	104	3	.262
L. Frey, Bklyn.	339	50	88	4	.260
O'Farrell, Chi.	150	12	39	1	.260
Worthington, Bost.	62	7	16	0	.258
Piet, Cin.	384	55	101	1	.256
Jensen, Pitts.	197	20	50	0	.254
Schulmerich, Cin.	223	18	56	5	.251
Watkins, N. Y.	264	33	66	5	.250
Comorosky, Cin.	333	34	81	3	.243
L. Wilson, Phila.	190	24	46	6	.242
Ryan, N. Y.	320	28	77	2	.241
Adams, Cin.	176	29	42	0	.239
Critz, N. Y.	431	67	102	5	.237
Grace, Pitts.	217	17	51	3	.235
Chapman, Bklyn.	60	9	14	1	.233
Mancuso, N. Y.	299	30	69	3	.231
Galan, Chi.	96	17	22	3	.229
Vergez, N. Y.	247	26	56	6	.227
Spohrer, Bost.	230	21	52	0	.226
Hurst, Chi.	254	29	57	5	.224
Mallon, Bost.	81	7	18	0	.222
Lavagetto, Pitts.	273	35	60	3	.220

PITCHING RECORDS
(Forty-five or more innings)

Pitcher—Club.	G.	W.	L.	SO.	Pct.
J. Dean, St. L.	35	21	5	139	.808
Schumacher, N. Y.	30	18	5	87	.783
Bush, Chi.	28	15	5	48	.750
Hoyt, Pitts.	38	11	4	67	.733
Malone, Chi.	31	14	6	109	.700
Walker, St. L.	16	7	3	45	.700
Frankhouse, Bost.	29	15	7	64	.682
Hubbell, N. Y.	38	18	9	95	.667
Weaver, Chi.	17	8	4	66	.667
Luque, N. Y.	20	4	2	7	.667
Bowman, N. Y.	24	4	2	29	.667
Warneke, Chi.	35	16	6	116	.640
Fitzsimmons, N. Y.	29	16	9	50	.640
Carleton, St. L.	30	14	8	83	.636
Parmelee, N. Y.	14	7	4	49	.636
Rhem, Bost.	19	7	4	40	.636
P. Dean, St. L.	30	13	8	101	.619
Bell, N. Y.	22	4	3	9	.571
Benge, Bklyn.	28	11	9	47	.550
Betts, Bost.	32	11	9	51	.550
Mungo, Bklyn.	35	15	13	147	.536
Leonard, Bklyn.	37	10	9	50	.526
Brandt, Bost.	31	11	11	76	.500
W. Lee, Chi.	25	10	10	68	.500
Birkofer, Pitts.	30	8	8	46	.500
Meine, Pitts.	23	6	6	20	.500
Haines, St. L.	30	4	4	14	.500
Mangum, Bost.	24	2	2	26	.500
C. Lucas, Pitts.	23	8	9	38	.470
E. Moore, Phila.	13	4	5	26	.444
Zachary, Bklyn.	18	4	5	24	.444
B. Frey, Cin.	29	9	12	26	.429
C. Davis, Phila.	36	16	12	67	.428
P. Collins, Phila.	35	11	15	58	.423
Swift, Pitts.	29	8	11	68	.421
Stout, Cin.	29	4	6	30	.400
Babich, Bklyn.	15	4	6	39	.400
French, Pitts.	39	9	14	84	.390
Tinning, Chi.	32	3	5	30	.375
Derringer, Cin.	34	10	17	83	.370
Hansen, Phila.	39	4	7	29	.364
A. Moore, Phila.	27	4	7	37	.364
Root, Chi.	28	4	7	42	.364
Hallahan, St. L.	25	6	12	60	.333
Freitas, Cin.	20	5	10	32	.333
Cantwell, Bost.	21	4	8	35	.333
Herring, Bklyn.	14	2	4	15	.333
Syl Johnson, Phila.	32	2	4	33	.333
Mooney, St. L.	31	2	4	27	.333
R. Smith, Bost.	29	4	9	24	.308
Si Johnson, Cin.	31	6	15	63	.286
Kleinhans, Cin.	24	2	6	23	.250
Carroll, Bklyn.	24	1	3	15	.250

TITLE SERIES STARTS

FERRIDAY, Aug. 25.—(Special)—Monday marks the opening games of the city softball championship between the teams representing the Concordia Ice company, the Hartman-Price, levee contractors, and the firm of Pasternack's.

SCHOOLBOY BATS IN WINNING RUN IN LATE RALLY

(Continued From Twelfth Page)

Yanks a good start. Cleveland pitchers forced in two runs with walks in each game.

Box scores:

FIRST GAME

CLEVELAND.	AB.	R.	H.	PO.	A.	E.
Rice, lf.	4	0	0	1	0	0
Averill, cf.	4	2	2	0	0	0
Trosky, 1b.	4	1	1	9	0	1
Hale, 2b.	4	0	1	3	6	0
Burnett, 3b.	4	0	0	4	1	0
Knickerbocker, ss.	4	1	3	4	3	0
Berg, c.	4	0	0	6	1	0
Galatzer, rf.	3	0	0	0	0	0
Pearson, p.	3	1	1	0	1	0
Totals	34	5	8	27	12	1

NEW YORK.	AB.	R.	H.	PO.	A.	E.
Crosetti, ss.	2	1	1	2	2	0
Saltzgaver, 3b.	4	0	0	0	1	0
Ruth, rf.	4	0	0	4	0	0
Gehrig, 1b.	3	0	1	8	1	0
Chapman, cf.	4	0	1	4	0	0
Selkirk, lf.	4	0	1	4	0	0
Lazzeri, 2b.	2	1	1	0	4	0
Jorgens, c.	4	0	1	4	1	0
Murphy, p.	2	1	1	0	1	0
zRolfe	1	0	0	0	0	0
Deshong, p.	0	0	0	1	0	0
zzRuffing	1	0	0	0	0	0
Totals	31	3	7	27	10	0

zBatted for Murphy in seventh.
zzBatted for Deshong in ninth.

Score by innings:

Cleveland	012	001	001—	5
New York	002	000	100—	3

Summary — Runs batted in, Knickerbocker 2, Averill 3, Ruth, Gehrig, Crosetti. Two-base hits, Murphy, Knickerbocker 2. Home runs, Knickerbocker, Averill 2. Double plays, Hale, Knickerbocker and Trosky 2; Lazzeri, Crosetti and Gehrig; Hale and Trosky. Left on bases, New York 9, Cleveland 4. Base on balls, off Pearson 8, Murphy 1, Deshong 1. Struck out, by Murphy 1, Pearson 5, Deshong 1. Hits, off Murphy 5 in 7 innings, Deshong 3 in 2. Wild pitch, Pearson. Losing pitcher, Murphy. Umpires, Owens, Hildebrand and Donnelly. Time, 2:00.

SECOND GAME

CLEVELAND.	AB.	R.	H.	PO.	A.	E.
Rice, lf.	4	0	1	2	0	0
Averill, cf.	5	2	1	4	0	1
Trosky, 1b.	4	0	0	5	1	0
Hale, 2b.	4	1	2	4	2	1
Burnett, 3b.	4	0	4	1	2	0
Knickerbocker, ss.	4	0	1	0	4	0
Pytlak, c.	2	0	0	5	1	0
Berg, c.	2	0	0	3	0	0
Galatzer, rf.	3	0	1	0	0	0
Lee, p.	1	0	0	0	0	0
Winegarner, p.	1	0	0	0	0	0
Bean, p.	0	0	0	0	0	0
L. Brown, p.	1	0	0	0	0	0
xSeeds	1	0	0	0	0	0
Totals	36	3	10	24	10	2

xBatted for L. Brown in ninth.

NEW YORK.	AB.	R.	H.	PO.	A.	E.
Crosetti, ss.	4	1	2	4	4	0
Saltzgaver, 3b.	3	2	1	0	0	0
Chapman, cf.	4	1	2	5	0	0
Gehrig, 1b.	4	0	2	8	0	0
Lazzeri, 2b.	4	1	1	2	4	0
Hoag, rf.	3	2	1	1	1	0
Byrd, rf.	3	2	0	2	0	0
Jorgens, c.	3	0	1	5	0	0
Broaca, p.	4	0	0	0	0	0
Totals	32	9	10	27	9	1

Score by innings:

Cleveland	201	000	000—	3
New York	202	210	02x—	9

Summary — Runs batted in, Hale, Burnett 2, Crosetti 2, Gehrig 3, Saltzgaver, Lazzeri, Jogens. Two-base hits, Chapman, Hoag, Burnett. Three-base hit, Gehrig. Home runs, Crosetti, Lazzeri. Double plays, Knickerbocker, Pytlak, Burnett and Hale; Knickerbocker, Hale and Trosky. Left on bases, New York 5, Cleveland 8. Base on balls, off Lee 1, Broaca 2, Winegarner 3, Bean 5. Struck out, by Lee 2, Broaca 3, Bean 1, L. Brown 3. Hits off Lee 6 in 2 1-3 innings; Winegarner 0 in 2-3 (none out in fourth), Bean 0 in 1-3, L. Brown 4 in 4 2-3. Losing pitcher, Lee. Umpires, Donnelly, Hildebrand and Owens. Time, 1:50.

WHITE SOX WIN PAIR

BOSTON, Aug. 25.—(AP)—The extra punch of the Chicago White Sox gave them a double victory over the Boston Red Sox today, by scores of 3 to 2 and 8 to 7, with both games going 11 innings.

"Dusty" Rhodes shut out the visitors for eight innings of the opener, allowing them but three hits, but the White Sox tied the game in the ninth.

Rhodes forced in the winning White Sox run in the eleventh by passing Hopkins with the sacks filled. Pitcher Earnshaw scored his twelfth victory of the season.

"Lefty" Grove started on the mound for the Red Sox in the night cap, but a five-run barrage in the first two innings forced him to retire in favor of Welch. The Red Sox pecked away at the offerings of Harry Kinzy and took the lead at 6 to 5 in the fifth inning when Kinzy, who walked eight batters, was removed.

The Red Sox scored again in the seventh, but the visitors came back in the eighth with two runs to tie the game. In the eleventh Appling tripled to center field and scored with the winning run when Dykes shot a single to left.

Box scores:

FIRST GAME

CHICAGO.	AB.	R.	H.	PO.	A.	E.
Swanson, rf.	4	0	2	5	0	0
Haas, cf.	5	0	0	3	0	0
Simmons, lf.	5	1	1	4	0	0
Appling, ss.	5	2	1	1	5	1
Dykes, 1b.	5	0	1	10	0	0
Hayes, 2b.	3	0	2	2	2	0
Hopkins, 3b.	2	0	0	1	0	0
Madjeski, c.	2	0	0	4	0	0
xConlan	1	0	0	0	0	0
Shea, c.	2	0	0	3	0	0
Earnshaw, p.	3	0	0	0	1	1
Totals	37	3	7	33	8	2

xBatted for Madjeski in eighth.

BOSTON.	AB.	R.	H.	PO.	A.	E.
Bishop, 2b.	6	0	1	3	4	0
Werber, 3b.	6	0	2	2	4	0
R. Johnson, lf.	5	1	1	1	0	0
Solters, cf.	4	0	0	2	0	1
Reynolds, rf.	5	0	1	0	0	0
Morgan, 1b.	5	1	1	16	0	0
Legett, c.	5	0	2	4	1	0
Lary, ss.	5	0	2	5	7	1
Rhodes, p.	5	0	1	0	0	0
Walberg, p.	0	0	0	0	0	0
Totals	46	2	11	33	16	2

Score by innings:

Chicago	000	000	002	01—	3
Boston	000	110	000	00—	2

Summary — Runs batted in, Dykes, Hayes, Hopkins, Solters, Lary. Two-base hits, Appling, Werber 2, Lary. Three-base hit, R. Johnson. Stolen base, Werber. Sacrifice, Hopkins. Double plays, Lary to Morgan 2, Lary to Bishop to Morgan. Left on bases, Chicago 8, Boston 13. Base on balls, off Earnshaw 2, Rhodes 6. Struck out, by Earnshaw 7, Rhodes 4. Hits, off Rhodes 7 in 10 2-3 innings, Walberg 0 in 1-3. Wild pitch, Rhodes. Losing pitcher, Rhodes. Umpires, Summers and McGowan. Time, 2:17.

SECOND GAME

CHICAGO.	AB.	R.	H.	PO.	A.	E.
Swanson, rf.	6	1	3	3	0	0
Haas, cf.	6	1	2	2	0	0
Simmons, lf.	5	2	2	2	0	0
Appling, ss.	6	3	2	4	6	0
Dykes, 1b.	5	0	3	10	0	0
Hayes, 2b.	6	0	0	4	4	1
Hopkins, 3b.	5	1	0	3	1	0
Ruel, c.	3	0	0	4	0	1
xConlan	1	1	1	0	0	0
Shea, c.	1	0	0	0	0	0
Kimzy, p.	2	0	1	0	1	0
Gallivan, p.	2	0	1	0	1	0
Totals	48	8	15	33	13	2

xBatted for Ruel in eighth.

BOSTON.	AB.	R.	H.	PO.	A.	E.
Cissell, 2b.	6	0	0	2	3	1
Werber, 3b.	5	1	1	0	2	0
R. Johnson, lf.	3	1	0	4	0	0
Solters, cf.	6	0	2	5	0	0
Porter, rf.	5	1	2	4	1	0
R. Ferrell, c.	4	1	1	3	0	0
Morgan, 1b.	5	2	2	11	0	1
Lary, ss.	3	0	1	4	5	0
zzW. Ferrell	1	0	1	0	0	0
zzzKellett	0	0	0	0	0	0
Grove, p.	0	0	0	0	0	0
zCooke	1	0	0	0	0	0
Welch, p.	3	1	2	0	1	0
zzzzReynolds	1	0	0	0	0	0
Totals	43	7	12	33	12	2

zBatted for Grove in second.
zzBatted for Lary in eleventh.
zzzRan for W. Ferrell in eleventh.
zzzzBatted for Welch in eleventh.

Chicago	410	000	020	01—	8
Boston	011	220	100	00—	7

Summary — Runs batted in, Dykes 2, Swanson 2, Simmons, Appling, Hayes, Lary 2, Cooke, Welch, Porter, Solters. Two-base hits, Haas 2 Simmons Gallivan, Morgan, Solters. Three-base hit, Appling. Stolen bases, Werber, Morgan, Lary. Sacrifice, Gallivan. Double plays, Hayes to Appling to Dykes 2; Appling to Hayes to Dykes; Porter to R. Ferrell. Left on bases, Chicago 11, Boston 14. Base on balls, off Kimzy 8, Gallivan 3, Grove 1, Welch 2. Struck out, by Kimzy 3, Gallivan 2, Grove 1, Welch 1. Hits off Grove 6 in 2 innings, Welch 9 in 9, Kimzy 5 in 4 1-3, Gallivan 7 in 6 2-3. Winning pitcher, Gallivan. Losing pitcher, Welch. Umpires, McGowan and Summers. Time of game, 2:30.

BROWNS, A'S DIVIDE

PHILADELPHIA, Aug. 25.—(AP)—The Philadelphia Athletics and the St. Louis Browns divided a double-header today, St. Louis winning the first game 5 to 4 and the Mackmen the second 3 to 2.

The Athletics scored all four of their runs in the first game in the ninth inning, when they drove Dick Coffman to cover after being stopped with one hit in the first eight innings. Rogers Hornsby's pinch single, scoring Melillo with two out, enabled St. Louis to tie the second game in the ninth, but in the home half passes to Higgins and Coleman and a single by McNair gave the A's the decision.

FIRST GAME

ST. LOUIS.	AB.	R.	H.	PO.	A.	E.
Clift, 3b.	4	1	0	2	4	0
West, cf.	4	1	1	0	0	0
Burns, 1b.	3	1	0	16	1	1
Pepper, lf.	3	1	0	2	0	0
Campbell, rf.	3	0	0	1	0	0
Melillo, 2b.	4	0	1	0	4	0
Grube, c.	4	0	2	2	1	0
Strange, ss.	4	1	2	1	6	0
Coffman, p.	3	0	1	1	2	0
Newsom, p.	0	0	0	0	0	0
Totals	32	5	7	27	18	1

PHILADELPHIA.	AB.	R.	H.	PO.	A.	E.
Cramer, cf.	3	1	1	1	0	0
Williams, 2b.	3	1	1	4	7	1
McQuaig, lf.	4	1	0	1	0	0
Foxx, 1b.	3	1	2	14	0	0
Higgins, 3b.	3	0	0	0	1	2
Coleman, rf.	4	0	0	0	0	0
McNair, ss.	4	0	0	0	2	0
Berry, c.	2	0	0	4	1	0
Hayes, c.	1	0	0	2	0	0
Benton, p.	2	0	0	1	3	0
Mahaffey, p.	1	0	0	0	1	0
Totals	30	4	4	27	15	3

Score by innings:

St. Louis	010	002	200—	5
Philadelphia	000	000	004—	4

Summary — Runs batted in, Melillo, Grube, West 2, McQuaig, Foxx 2, Higgins. Two-base hit, Foxx. Three-base hits, West, Foxx. Sacrifices, Coffman, Higgins. Double plays, Benton to Foxx; Foxx unassisted; McNair to Williams to Foxx; Higgins to Williams to Foxx; Melillo to Strange to Burns. Left on bases, Philadelphia 3, St. Louis 7. Base on balls, off Coffman 3, Benton 5. Struck out, by Coffman 1, Newsom 1, Benton 3, Mahaffey 1. Hits, off Coffman 4 in 8 innings (none out in ninth), Newsom 9 in 1, Benton 7 in 6 1-3, Mahaffey 0 in 2 2-3. Hit by pitcher, by Benton (Clift). Passed ball, Berry. Winning pitcher, Coffman. Losing pitcher, Benton. Umpires, Kolls and Dinneen. Time, 1:46.

SECOND GAME

ST. LOUIS.	AB.	R.	H.	PO.	A.	E.
Clift, 3b.	2	0	0	0	2	0
West, cf.	4	0	0	1	0	0
Burns, 1b.	4	0	0	7	0	0
Garms, lf.	3	1	1	2	0	0
Campbell, rf.	4	0	0	2	0	0
Melillo, 2b.	4	1	1	3	3	0
Grube, c.	3	0	2	5	0	0
xxHornsby	1	0	1	0	0	0
Hartley, c.	0	0	0	1	0	0
Strange, ss.	3	0	0	5	3	0
Newsom, p.	2	0	0	0	1	0
xxxPepper	1	0	1	0	0	0
Andrews, p.	0	0	0	0	0	0
Totals	31	2	6	x26	9	0

xTwo out when winning run scored.
xxBatted for Grube in ninth.
xxxBatted for Newsom in eighth.

PHILADELPHIA.	AB.	R.	H.	PO.	A.	E.
Cramer, cf.	4	0	2	1	0	0
Williams, 2b.	4	0	0	5	4	0
McQuaig, lf.	3	1	0	3	0	0
Foxx, 1b.	4	1	1	13	1	0
Higgins, 3b.	3	1	1	2	3	1
Coleman, rf.	3	0	0	0	0	0
McNair, ss.	4	0	1	0	1	0
Hayes, c.	3	0	1	2	0	0
Marcum, p.	3	0	0	1	4	0
Totals	31	3	6	27	13	1

St. Louis	000	000	101—	2
Philadelphia	000	000	201—	3

Summary — Runs batted in, Melillo, Hornsby, Foxx, McNair. Two-base hit, Melillo. Three-base hit, Foxx. Stolen base, Higgins. Sacrifices, Strange, Garms. Double plays, McNair, Williams to Foxx; Strange, Melillo to Burns. Left on bases, St. Louis 6, Athletics 5. Base on balls, off Newsom 1, Andrews 2, Marcum 2. Struck out, by Newsom 4, Andrews 2, Marcum 1. Hits, off Newsom 5 in 7 innings, Andrews 1 in 1-3. Losing pitcher, Andrews. Umpires, Dinneen and Kolls. Time, 1:53.

TIGER GRID SQUAD REPORTS MONDAY

Thirty-Five Candidates Expected Out For Initial Practice

The Neville high school football squad has been requested to report for fall practice tomorrow morning at 9 o'clock, Coach Percy Brown announced last night. Coach Brown said approximately 35 candidates are expected out Monday.

The full squad will not report until about Sept. 1, Coach Brown said. Several members of the squad are working and will not be able to report for the early preliminaries.

Coach Brown said the first two weeks of training will be devoted to light workouts, designed chiefly to get the players in condition. The Tiger squad expects to start work in earnest around Sept. 1. However, full uniforms will be issued tomorrow.

The squad looked good in spring practice, the Neville mentor said, and prospects are bright for a winning team. Despite the fact that several linemen were lost by graduation, the line this fall is expected to be as good as last year, and probably will be much faster, Coach Brown said. Reagan, Causey, Robinson, Allen and several reserves were lost out of the line.

Replacing George Manteris in the backfield will be one of the major problems facing the Tiger coach. Manteris has been the outstanding member of the team for the past two years and the shoes of the shifty back will be hard to fill.

"Pug" Pierce, regular fullback for the past couple of years, will be back and will share the punting and passing with James Sumrall, an end. Sumrall, an outstanding end, is expected to be one of the mainstays of the Tiger team this season.

Coach Brown said he would be able to fill every position on the team with a player who has had some experience, except center. However, in P. A. Poag, Jr., Brown has an excellent replacement for Causey at center. Poag weighs 180 pounds and he looked exceptionally good in spring practice.

The Tigers will tackle a stiff schedule this fall and Coach Brown expects to have the squad in first class shape by the middle of September.

STATE OPEN NET MEET SATURDAY

ALEXANDRIA, La., Aug. 25.—(Special)—The Louisiana State Open tennis tournament begins here next Saturday at the new city park courts, it has been announced by Joe W. Pitts, chairman of the tournament committee. Beginning Saturday morning at 9 o'clock the matches will continue through Monday.

Advance entries for the tournament have come in from New Orleans, Shreveport, Monroe, Baton Rouge and Alexandria, Pitts said, and indications are that the tourney will be well attended and a good one in every respect.

The events include the men's singles, men's doubles, mixed doubles and women's singles.

Entries must be in the hands of the committee not later than 9 a.m. Friday, Pitt said and fees must be paid not later than 9 a.m. Saturday. Drawings will be made Friday afternoon. However, entries should be made as soon as possible to avoid confusion in the drawings.

The matches will be played on Alexandria's four new concrete courts which have just been completed. Preliminary matches up to the semi-finals will be battled on a basis of two out of three sets. Three out of five sets in the concluding matches will decide the victors.

No admission will be charged spectators but the entry fees for participants have been announced as follows: Men's singles, $1.50; men's doubles, $1.00; mixed doubles, $1.00, and women's singles, $1.25.

First Showing of New Fall Suits and Wearing Apparel for Young Men

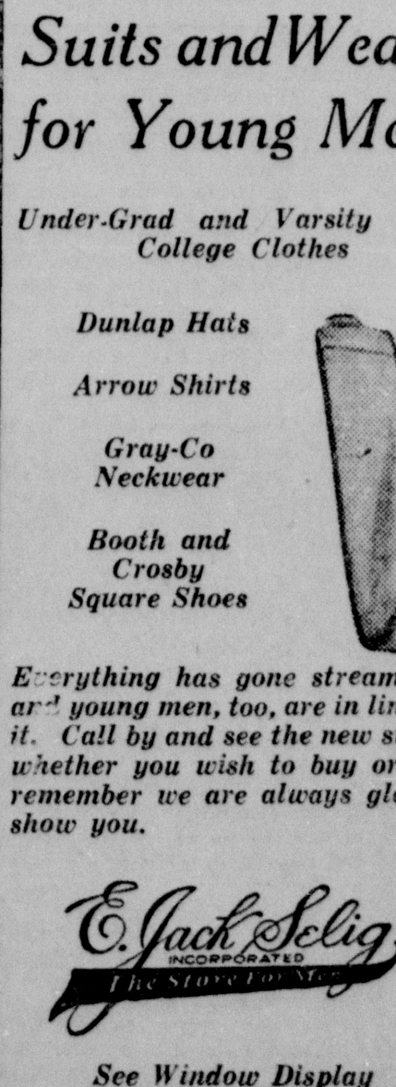

Under-Grad and Varsity Town College Clothes

Dunlap Hats

Arrow Shirts

Gray-Co Neckwear

Booth and Crosby Square Shoes

Everything has gone stream line and young men, too, are in line for it. Call by and see the new styles, whether you wish to buy or not, remember we are always glad to show you.

E. Jack Selig Incorporated

See Window Display

FARLEY REVIEWS YEAR'S ADVANCES

Postmaster General Says Business Is Definitely Mending

SEA GRIT, N. J., Aug. 25.—(AP)—With optimistic utterances, Postmaster General James A. Farley today reviewed a year and a half of Democratic administration at Washington and issued an invitation to Republican voters to lend again their support to the Democratic party "philosophy of government that puts human values first."

Business is "definitely on the mend" he said, and predicted the start of a wide revival in the building industry under federal administration of public housing legislation.

The postmaster general took up briefly administrative results, in order, of relief, agricultural and industrial recovery, the NRA, construction, banking and securities reform and national and international monetary activities.

"Modifications of the NRA are being worked out to meet changing conditions," he declared, "but I predict that no matter what form the revision takes, one thing will last—its spirit and its basic doctrine. x x x

"Business is definitely on the mend. There are seasonal recessions, but everywhere, even in the last few days, there has been a noticeable pickup in confidence.

"The people have regained their confidence: It is now up to the business men, the industrialists, the bankers, to put their shoulders to the wheel and help the machinery of recovery to get started once more on its rightful way."

Mangham

The zone meeting for the Monroe district was held at Little Creek on Wednesday. There were six societies represented, Winnsboro, Wisner, Gilbert, Buckner, Mangham and Archibald. An interesting program on "Sharing With Others" was given. The program was followed by a talk and motion picture given by Dr. Schelling asking for the coupons that will help the Benevolent Home in Alexandria. Refreshments of ice cream and cake were served by the Little Creek Missionary society.

Mr. and Mrs. Fleischmann of Ruston were brief visitors in town Monday. Mr. Fleischmann, who was freshman coach at L. P. I. last term, is employed by Mangham high school as coach and will reside at the teacherage.

Misses Ada Preston, Jeanette Hixon and Sara DeMoss have returned from a motor trip through Clarksdale, Miss., Memphis, Tenn., and Blytheville, Ark.

Mrs. C. N. Hatch, music director of the Mangham high school is taking a special course in the Chicago School of Music.

Fred Perry and Jerry McLain were quietly married Thursday, August 16th, at Paris, Tenn.

Mrs. D. Curry and children of Utica, Miss., is spending a week with her sister, Mrs. A. M. Lee.

Rev. Albert Schwab is to begin a meeting at the Baptist church August 26.

One of the most noteworthy events of late was an exhibition of Korean souvenirs shown at the Methodist church here Wednesday night by Rev. and Mrs. Emmerich, who were guests of Rev. and Mrs. Poole. Among the exhibits were silks, hand work, hand-made brass utensils, hand-painted pictures done on native cloth thin enough for a pocket handkerchief. There were sandals, a temple gong, hand-made boxes, Korean currency and picture post cards of every lovely or interesting spot in Korea. Visitors from Winnsboro, Archibald and Buckner were among those who enjoyed the exhibit.

To Hold Examinations For Federal Positions

The United States civil service commission Saturday, through Eugene Shows, secretary of the local civil service board, announced open competitive examinations for the following positions;

Junior civil service examiner, $1,620 a year, civil service commission. Closing date for filing applications, September 11.

Junior technologist (milling and baking investigations), $2,000 to $2,500 a year, bureau of plant industry, department of agriculture. Closing date September 20.

Associate cotton technologist, $3,200 to $3,800 a year; assistant cotton technologist, $2,600 to $3,200 a year, bureau of agricultural economics, department of agriculture. Closing date September 20.

Full information regarding qualifications and the examinations may be obtained from Mr. Shows at his office in the postoffice building on Jackson street.

Thomas Jefferson required only one sitting to write the Declaration of Independence. It was started at night and finished by dawn with a quill on a writing desk of his own making, which is still preserved.

Aunt Geraldine Says JINKYS Are So Cute

SEEKS RE-ELECTION

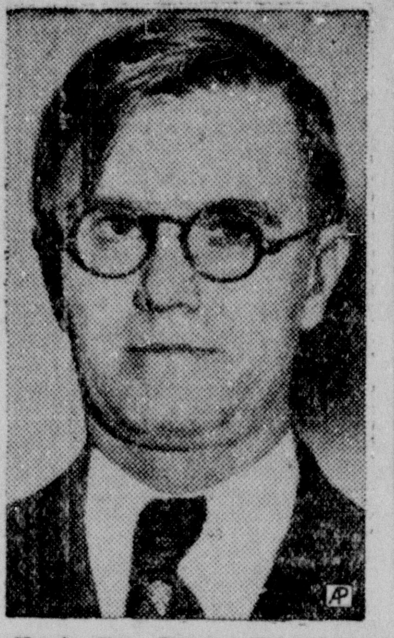

Here's Gov. Eugene Talmadge of Georgia who is making a vigorous campaign for re-election. Almost to a man, his followers call him just "Gene," and the familiarity tickles the governor immensely. (Associated Press Photo.)

TODAY

By ARTHUR BRISBANE

(Copyright, 1934, King Features Synd.)

(Continued From First Page)

"Black Widow" spider and the scorpion is about the same as the difference between Japan and Russia.

NAZIS HAVE ISSUED, "Ten Marriage Commandments for Germans," emphisizing the commandment: "Seek a mate, not a playmate."

That would not suit marrying American Youth. Imagine marrying a girl that could not dance the tango or play jazz music.

Young Germans are reminded that each of them will be, some day "the ancestor of German Nordics, a great responsibility."

They are warned to marry for love, but with good judgment, and are told, "Never marry the one good person in a bad family," lest the family deficiencies crop out in their children.

Nature's old commandment to "marry the person you like, and then make the best of it" is probably the best rule. At least, it has improved the race.

MR. CAPONE'S lawyer still protests against moving his famous client from Atlanta to the government's prison for "bad men" on Alcatraz, rocky island just inside the Golden Gate of San Francisco.

You sympathize with the lawyer, his prosperous client suddenly whisked to a point three thousand miles away.

CAPONE IS SAID to be indignant because the warden of Alcatraz plans to "keep him away from all contact with his former underworld associates."

He and the other alleged "bad men" will be isolated, no baseball club, not even a radio. Well may Mr. Capone say, "You might as well be in jail."

He may, like a distinguished prisoner of long ago, find comfort and encouragement watching some spider spin its web, never discouraged, but one spider is poor amusement compared with a good radio set.

THE PLAN to reduce wheat acreage next year at public expense will cost the taxpayers $102,000,000.

A tax of one-half of one per cent on gross business transactions in New York city, voted 15 to 1, by the board of estimate, will cost New York city business men FIFTY MILLION DOLLARS.

Drouth relief will cost a few HUNDRED MILLION DOLLARS, other schemes will cost a few THOUSAND MILLION DOLLARS.

These sums that would once have been considered substantial do not amount to much now, especially as we manufacture our own money and inflate with paper government bonds.

But, there must be some sum of money that means something, even in the new era.

Uncle Sam, seeing his money going out, must feel like the Frenchman who fell from the skyscraper roof, and passing the tenth floor, remarked: "It is all right, if it only lasts."

Monterey

Mrs. Emmar Burley, dietician at the Natchez sanatorium, Natchez, Miss., was a visitor this past week in the homes of her brothers, W. E. Burley and F. K. Burley, and sister, Mrs. M. G. Rabb.

Mrs. M. G. Rabb, Mrs. Emmar Burley and W. F. Burley and Louis F. Burley left Monterey by auto early Tuesday morning for Houston, Texas, for a visit at the home of Mrs. Ida Burley.

Mrs. Edwin Ford will return home soon from Houston, Texas, where she has spent several weeks visiting her sisters, Misses Bernice and Ethel Williams, trained nurses of the City Hospital of Houston.

Chairman H. M. Bairnsfather of the Monterey Community club urges all Black river farmers to attend the community club meeting at 8 p. m., September 5, when plans will be discussed for the Black River fair to be held at the Monterey School farm early in October.

Mrs. Una Maxwell of Shaw, La., returned home last week after a pleasant visit at the home of her father, Mr. W. A. Cross in the Island section.

Alton Carter, class of 1934, of Monterey high school, is now at Parris Island, S. C., serving an enlistment of four years as a member of the U. S. Marines.

Mrs. Phylis Burley, home economics teacher at the Monterey high school, returned home Sunday from Baton Rouge, La., where she has been visiting relatives.

Miss May Burley of New Orleans, La., and a girl companion are spending the week at the home of Miss Burley's cousin, Miss Eloise Burley of Monterey.

BUSINESS INDUSTRIAL--REVIEW OF THE TWIN CITIES

PONTIAC DEMAND HOLDS UP WELL

Vice President Sees Continued Popularity For New Pontiacs

PONTIAC, Mich., Aug. 25.—"At this period of the year when there is a hot weather seasonal decline in practically all business, it is possible generally to pick out several definite indications of what to expect during the coming months,' observed A. W. L. Gilpin, vice-president and general sales manager of Pontiac Motor company, as he ran his pencil down a sheet of figures prepared by the company's statistical experts.

"For instance," said Mr. Gilpin, "in the matter of Pontiac retail deliveries, July was only 18 per cent below the best month of the spring selling season. I think this is holding up unusually well, when you consider the factors of hot weather, vacations and the general letting down that seizes the country at this time every year, and invariably cuts down sales of motor cars.

"One of the most favorable signs from the standpoint of its benefits to the trade in general is the fact that since the first of May we have kept our production below our retail deliveries thereby enabling our dealers to reduce their stocks of cars on hand and lower their investment in inventories. That is always a good thing for the dealer. Any business man hates to go through his peak selling season and find himself with all of his profits tied up in new merchandise which may stand on his floor or shelves for months to come.

"So well have we gauged our production and retails sales that at the end of July, our dealers had a third less new Pontiacs in stock than at the end of April.

"Another good indicator is to be found in the sale and the stocks of used cars. Pontiac dealers sold more used cars in July than they did in June, which is contrary to what generally happens. Furthermore, after a busy selling season, there were only 1,051 more used cars in the hands of all of our dealers the last day of July than there were on January 1. Frequently, when the busy season ends motor car dealers have tied up their profits in a considerable increase in used car stocks.

"What these figures and deductions indicate to me is that Pontiac dealers are rounding out a most successful season with their businesses in a good liquid condition and without fear of having to carry large stocks of merchandise over into the fall and winter. If this depression hasn't done anything else, it has shown us all, dealers and manufacturers alike, how to adjust our businesses to the time of year so that we do not use up during the off season all that we profit by during the busy season."

More than 100,000 people are stricken with lobar pneumonia every year in the Untied States.

Costume Jewelry from Dodge Auto Parts

Charming Marian Peck of the movies displays something new in costume jewelry consisting of automobile parts. It speaks praise for the care Dodge Brothers give to car components when they can be worn as ornaments by Milady. The tiara is composed of hardened valve inserts which reduce valve grinding and save gasoline; the necklace is made from a new type universal joint bushing that resists wear; bracelets are of piston rings, and the ring Miss Peck displays upon her finger is adorned by needle bearing rollers, a special feature that does away with friction in the new Dodge automobiles.

SHOES REBUILT AT AIROLDI SHOP

New Process Enables Local Shop To Turn Out Factory-Like Work

Now is the time to bring out those fall clothes to get them ready for the coming season. And don't overlook your shoes. There isn't any necessity for throwing fall shoes away if they need half-soling or other repairs. Just take them to the Joseph Airoldi Shoe shop at 119 DeSiard street and you'll be surprised at the new-like job Mr. Airoldi and his associates will turn out.

A new process, the Penn-Standard Sole cementing process, has been installed by the Airoldi shop and the women of Monroe and vicinity are finding that this method is by far the most satisfactory in repairing their shoes.

The Penn-Standard process requires no nails, no wire and no stitches and thus eliminates the usual stiffness which has made repaired shoes so uncomfortable in the past. The Penn-Standard method leaves the shoe with no half-sole appearance, no stiffened feel and no tightness. Satisfaction is guaranteed by this method.

A shoe fits because, through wear, it has moulded itself to the exact contour of the wearer's fot. There's no need to discard it when the sole has become worn. That painfully acquired comfort which it now gives is a hard-earned luxury. To preserve this comfort the Penn-Standard process was developed. Now for the first time in history can that shoe be re-soled in a maner which eliminates stiffened stitches, nails or wires and the half-soled" appearance of former methods. When you try on your shoes after Airoldi half-soles them with the new method you will find all the old comfort, plus new good looks.

The Airoldi shop is ready to help you preserve your shoes. Their experts will be glad to tell you what should be done to add life to your footwear. As soon as a seam begins to rip, a sole wears thin, or heels become uneven, take your shoes to Airoldi. "A stitch in time" is a good adage for shoes. Repairs, if made promptly, cost less and last longer. If badly worn the shoe may not be worth repairing.

It is particularly important to keep your heels squared up. You are often judged by the appearance of your heels. But run-over heels do more than look bad; they twist the shoe out of shape and put unhealthy strains on feet, legs and spine. Trim level heels are worth the little they cost.

Consult Airoldi's Electric Shoe shop about your shoe problems. They'll be glad to advise you. Don't throw away old shoes till Airoldi decides they are no longer worth repairing Ask them about the different grades of leather and ruber heels and which are most profitable to buy.

PLYMOUTH SETS MOTOR CAR MARK

Millionth Car Is Turned Out; Chrysler Sees Greater Value

Setting a new all-time record for the automotive industry, Walter P. Chrysler has produced his first million Plymouths in six years.

Never before in the history of the industry has a manufacturer built his first million cars in so short a time.

Figuring 1900 as the real beginning of automobile manufacture, it took the entire industry twelve years to build the first million cars. This includes all makes of automobiles then produced, the records show.

Introduced in 1928, the Plymouth gained steadily in popularity. When floating power engine mountings were introduced in 1931, Plymouth spurted to third place in the industry, a position it has held ever since.

Led by B. E. Hutchinson, chairman of the board of Plymouth and D. S. Eddins, vice-president and general manager, executives of Chrysler Motors attended the ceremony when the millionth car rolled from the line.

Mr. Chrysler, coat off, drove the car from the line while employes cheered. In commenting to newspaper men, Mr. Chrysler said:

"I believe that the American public today is getting the biggest motor car dollar in the history of the automobile business.

"I do not think that the changes in the low-price field during the next few years will be of a radical nature. While I believe low price cars of the future will be even smarter, more modern, more economical, they will stay more or less within conventional lines.

"I believe that conditions will continue firm in this country, and that the American public, accustomed as they are to better things, will continue to be able to obtain them.

"We do not need to worry about progress in this country as long as industry is encouraged to advance and is permited and is enabled to contribute to the social and economic development of the country, as it has always done in the past."

Holland has the lowest percentage of murders of any country in the world. Chile's percentage ranks highest, with 61 out of every 10,000 population; this amounts to one murder every three hours.

TWIN CITY MOTOR COMPANY
DEALERS FOR
BUICK : OLDSMOBILE : PONTIAC
GENERAL REPAIRS — FREE AND CORRECT ESTIMATES
1700 S. GRAND ST. PHONE 2588

The BROWN PAPER MILL CO.
Manufacturers of
KRAFT WRAPPING
BAG PAPER SULPHATE BOARD

NASH—LAFAYETTE
COOPER TIRES AND BATTERIES
BENOIT-NASH MOTOR CO., Inc.
Corner Harrison and Hall Streets

NOW ON DISPLAY
New DODGE and PLYMOUTH
—AT—
Monroe Automobile & Supply Co.
INCORPORATED
"The Old Reliable Friendly House"
Walnut and Washington Streets. Phone 436

Smoke The NEW - MILD
EL CUBO
Phil. D. Mayer & Son, Ltd., Mfrs.—New Orleans, La.

The Monroe Hardware Company
WHOLESALE DISTRIBUTORS
Westinghouse
ELECTRIC PRODUCTS

EXPERT WORK AT LOCAL DUCO SHOP

Plant At 1111 DeSiard Makes Old Automobiles Look Like New

If you feel that you can't afford a new automobile this fall, take your old car to The Duco shop, at 1111 DeSiard street, and let them tell you how reasonably they can make it look like new. They will not only give you a factory finish but will repair the top of your car and straighten out those dents in the body and fenders. "Major Wrecks Our Specialty" is the slogan of the Duco shop and their work on these jobs in the past indicates just what they can accomplish with an old car.

The Duco shop operates the authorized Duco auto refinishing station and they paint your car with genuine Duco, the best known and most efficient of automobile finishes. It's the same Duco the maker puts on your car when it comes rolling out of the factory.

The Duco shop will impart that "factory finish" look to your car, no matter how shabby it may appear before you place it in their charge. There are a variety of colors to select from but no matter which you choose, you will be surprised at the job when it is completed. The old phrase "just like new" may be most aptly applied to a Duco-ed car.

Employes of the Duco shop are experts at refinishing automobile bodies. Every particular of the job is done efficiently even down to the striping and other intricate phases of the work.

And you will be surprised to learn just how reasonable the price is. Car owners who believe that a complete paint job is beyond their means would do well to consult the Duco shop. The charge is small compared to the beauty and added life it gives your car, and too, you don't have to have all cash, either. You may arrange to pay for the job on installments. Thus, there is no reason to delay having that car painted.

Automobile owners are invited to visit the shop at 1111 DeSiard street. They will be glad to furnish you an estimate on the job without obligation.

MAIN BUFFET IS POPULAR PLACE

The Main Buffet, on DeSiard street at St. John, is the gathering place for sportsmen and all the "live ones," and the good fellowship and friendliness there make it a pleasure to visit Harry Prophit's place at any hour of the day and until 1 o'clock at night.

The Main bar is the most popular one in town. Probably the largest and most varied stock of liquors in the section are carried there, and experienced men are behind that bar. They are cabable of mixing any kind of drink just as you like it. Harry Stough and Ira Pettit, both of whom are well known here and throughout northeast Louisiana, preside at the Main bar.

These men are thoroughly experienced in mixing drinks and with a large stock at their command, can please the most fastidious. The Main Buffet caters to a high class of trade, and Mr. Prophit and his associates see that a high standard is maintained at all times.

Baseball fans, of course, will find the same service at Harry Prophit's that has been the custom in the past. The major league baseball scores are brought to the fans by ticker and the scores are posted by innings. The baseball board is convenient to the entrance and fans are invited to drop by and watch the games progress each day.

A domino room has been constructed at the Main Buffet and domino players find it a pleasant place for their favorite pastime.

A complete stock of cigars, cigarettes, smoking tobacco, pipes and other smokers' supplies may be seen at the Main. Also a variety of magazines and newspapers may be found there.

INDIANA BOY WINS SOAP-BOX DERBY

Chevrolet - Sponsored Event Thrills Huge Crowds At Dayton

A true soap-box type racer won the Chevrolet-sponsored All-American Soap Box Derby at Dayton, Ohio, August 19, in which the winners of local contests in 34 cities competed for the national championship. The winning car, driven by Robert Turner, age 11, of Muncie, Ind., who built it out of lumber, tin, and scrap iron, rolled on bare wheels and plain bearings to victory over more elaborate creations fitted with roller bearings, rubber tires, springs and automobile type steering devices. One of the winner's wheels collapsed just after he crossed the finish line. Turner, the first national soap box champion, received as prizes a four-year scholarship and a hundred dollar wrist watch.

Both the Kettering cup, offered for the best constructed car, and the Rickenbacker trophy, for the fastest heat, were won by Jack Furstenberg, age 15, of Omaha, who raced an all-enclosed streamline vehicle.

In the final heat, in which the winners of each of the classifications competed on a handicap basis, Furstenberg finished third. The electrical timer showed that in the finals his car was 10 seconds slower in the heat in which he set the speed that earned him the Rickenbacker trophy. Second place was won by Claude Alexander of Chattanooga.

Crowds estimated at 60,000 persons, most of them in grandstands and bleachers erected along Burkhardt Hill, watched the races. The event, which was singularly free from mishaps, was run on a brick paved hill 3-8 mile long with a grade as high as 12 per cent. The crowd was frequently thrilled by exhibitions of quick-thinking and skillful driving on the part of the youngsters, and many a racer who did not cross the line first in his heat received louder and longer applause than the winner, in tribute to some feat of skill or nerve.

One such driver was 14-year-old Claude Healy of Detroit. In the semi-final heat, an iron tire broke and curled up, and Healy drove the last 60 yards with his left front wheel jammed to a standstill, yet succeeded in keeping his car from going into the rail .

The neatest trick of the race was performed by an unidentified driver. Just as he crossed under the bridge at the finish line, the rubber tire of his right front wheel came off. As the driver overtook the rolling tire he calmly reached out, picked it up, and waved it to the crowd to show that all was well.

The races throughout the country were sponsored by the Chevrolet Motor Company and leading newspapers in the various cities. The championship at Dayton, sponsored by Chevrolet and the Dayton Daily News, had the official backing of the leading civic organization of Dayton in collaboration with Myron E. Scott, Daily News photographer, who originated the Soap Box Derby as a local event last year.

The races were broadcast over a national hook-up, with 51 outlets, by the NBC, who sent Graham McNamee, famous radio sports announcer, to describe the race, assisted by Tom Manning, also of NBC.

The national championship event climaxed a two-day program of continuous racing. It required all day Saturday to run off the Dayton local contest, with 424 entries, and to decide the all-Ohio championship, which was won by Charles Baer, 11, of Akron.

SHOE REPAIR
We call for and deliver at no additional cost.
PHONE 705

JOSEPH AIROLDI
ELECTRIC SHOE SHOP
Specializing in the care of Footwear
119 DeSiard Phone 705
Established 1907

DOWNING'S STUDIO
Upstairs Over
St. John Electric Co.
General Photography
Commercial Photography
Kodak Finishing and Enlarging
Baby Photographs A Specialty
H. E. Downing, Prop.

Bond Service a Specialty
SEYMOUR
INSURANCE AGENCY
Incorporated
E. J. SEYMOUR P. M. ATKINS
We Insure Against Any Risk
Suite 411-12 Bernhardt Building
Phone 2973

WHEN GOOD FELLOWS GET TOGETHER IT'S AT
HARRY PROPHIT'S
MAIN SMOKE HOUSE
Liquors - Sandwiches - Magazines
Smokes

SAVE MONEY AT THE
HELLO WORLD GROCERY
711 WASHINGTON ST.

DUCO
AUTHORIZED AUTO RE-FINISHING STATION
ATTENTION
We Paint Your Car With Genuine Duco—the Same Duco the Maker Put on Your Car.
ESTIMATES FREE
C. V. LUDLUM
310 N. Third St. Phone 3027

DOWNES BROKERAGE
INCORPORATED
GENERAL INSURANCE
209 Ouachita Nat'l Bank Bldg.
PHONE 605
R. DOWNES, JR., President
T. C. DOWNES, Secretary-Treas.

ALL THE NEW BOOKS
GET THEM AT
THE RENTAL LIBRARY
Standard Office Supply Co.
K. OF P. BLDG.

Simpson's Auto Parts & Service
Terraplane and Hudson
Sales and Service
810 Cypress St. Phone 1760
West Monroe, La.

COMPLETE AUTOMOBILE SERVICE
LEE-ROGERS
CHEVROLET CO.
Incorporated
221-223 Walnut St.

Automobiles Are Dangerous Weapons
Teach, Preach and Practice
Safety First
Endorsed by
Doughty Insurance Agency
Insurance—All Kinds
PHONE 79

Loans
6% THRIFT ACCOUNTS
WHITE SYSTEM
INC. OF MONROE
137 North Second St.

Auto Tops—Seat Covers
Fender and Body Repairs
Duco Painting
THE DUCO SHOP
1111 DeSiard St.
Phone 2606
"Major Wrecks Our Specialty"

Markets -:- Financial

Cotton

New Orleans

NEW ORLEANS, Aug. 25.—(AP)—The cotton market was very erratic and fairly active in today's short session, and the close was lower.

The opening was easier on disappointing Liverpool cables and prices declined 4 to 6 points in early trading. Later the market rallied on short covering for over the weekend, October advancing to 13.31 and December to 13.46, or 6 to 9 points above the early lows.

In the late trading, however, a good deal of hedge selling came on the market, particularly in March, and prices broke to 13.20 for October, 13.35 for December and 13.47 for March, down 10 to 11 points from the best. The close was barely steady and at the bottom, showing net losses for the day of 12 to 15 points, March showing the greatest decline.

Exports for the day were 1,616 bales.

Cotton futures closed barely steady at net declines of 12 to 15 points.

	Open	High	Low	Close
Oct.	13.28	13.31	13.20	13.20-.21
Dec.	13.41	13.46	13.35	13.35-.36
Jan.	13.46b	.....	....	13.40b
March	13.55	13.57	13.47	13.47-.48
May	13.66	13.66	13.65	13.55b
July	13.71b	....	.....	13.61b

b—Bid.

ORLEANS SPOT COTTON

NEW ORLEANS, Aug. 25.—(AP)—Spot cotton closed steady, 12 points down. Sales 1,126; low middling 12.65; middling 13.30; good middling 13.75; receipts 577; stock 585,890.

New York

NEW YORK, Aug. 25.—(AP)—Cotton was lower today under liquidation and scattered selling which seemed to include a little more southern hedging. Offerings were not heavy and were absorbed by trade buying or covering, but the demand seemed limited to scale down orders and prices worked off gradually. December sold off to 13.35 and closed at that figure with the general market closing barely steady at net declines of 13 to 18 points.

Cotton futures closed barely steady 13-18 lower.

	Open	High	Low	Close
Oct.	13.30	13.32	13.20	13.20-.21
Dec.	13.46	13.47	13.35	13.35-.36
Jan.	13.52	13.52	13.45	13.40n
March	13.62	13.62	13.48	13.48
May	13.69	13.69	13.57	13.57
July	13.75	13.75	13.70	13.65n

Spot steady; middling 13.35.

Cottonseed Oil

New Orleans

NEW ORLEANS, Aug. 25—(AP)—Cottonseed oil closed firm. Prime summer yellow 6.55-6.70; prime crude nominal. Sept. closed 6.60; Oct. 6.66; Dec. 6.90; Jan. 6.95; Mar. 7.08.

New York

NEW YORK, Aug 25.—(AP)—Bleachable cottonseed oil futures closed firm; spot unquoted; Aug. 7.00B; Sept. 7.10; Oct. 7.14B; Nov. 7.20B; Dec. 7.31B; Jan. 7.40; Feb. 7.42B. Sales 37 contracts.

Liverpool

LIVERPOOL, Aug. 25.—(AP)—Cotton, 13,000 bales, American nil. Spot quiet; prices five points higher; quotations in pence: American strict good middling 7.77; good middling 7.47; strict middling 7.32; middling 7.17; strict low middling 7.02; low middling 6.82; strict good ordinary 6.62; good ordinary 6.32. Futures closed barely steady. Oct. 6.93; Dec. 6.89; Jan. 6.90; March 6.91; May 6.90; July 6.89.

Poultry

CHICAGO, Aug. 25.—(AP)—Poultry, live, 15 trucks, steady at decline; hens 14-15; leghorn hens 11 1-2; rock fryers 15 1-2—17, colored 15; rock springs 18, colored 16 1-2; rock broilers 15—17, colored 15, barebacks 12—14, leghorn 13 1-2—15; roosters 10; turkeys 10—15; spring ducks 10—13, old 9—10; spring geese 10, old 9.

WHOLESALE MARKET PRICES BEEF, LAMB, PORK

Monroe, La., Aug. 25 1934

Fresh pork loins 12-15 average	20	@21
Frozen pork loins 12-15 average	18	@18½
Fresh and frozen pork skinned shoulders 12-15	15	@15½
Fresh and frozen pork skinned hams 10-12	20	@21
Fresh and frozen skinned hams pork 20-22	18	@18½
Fresh and frozen spare ribs	12	@12½
Fresh and frozen neck bones	06	@06½
Fresh and frozen pork livers	09	@09½
Fresh and frozen pork trimmings	12	@12½
Sheep casing franks	14	@15
Bung bologna	12	@13
Country style smoked sausage	17	@18
Western beef—fancy grade	10½	@11
Western veal	07	@07½
Fancy skinned hams 12-20	23	@25
Fancy breakfast bacon 4-10 average	24	@25
Standard breakfast bacon	22½	@22
Picnic hams	15	@17
Dry salt bellies	15½	@16
Dry salt plates	12	@12½
Puritan lard	11¼	@11¾
Compound lard	08½	@08¾
Wisconsin cheese	17	@17½
Eggs	22½	@25
Butter—first grade	30	@29
Butter—second grade	28	@27

New York Stocks

NEW YORK, Aug. 25.—(AP)—The stock market backed and filled rather indifferently during most of today's brief session. Resistance was shown to scattered profit taking, however, and in the final half hour there were some fairly substantial advances. The close was steady to firm. Transfers approximated 470,000 shares.

The principal activity was witnessed at the opening when overnight buying orders carried over the gains of the previous session. The mild rush did not last long and traders settled back to wait for something to happen.

While there were no outstanding developments that might have stimulated the list, most holders of equities did not appear to be in a selling mood. There were a few soft spots, notwithstanding the general scarcity of offerings, and many issues held to an extremely unrestricted groove.

Cuban sugar stocks apparently had already discounted the signing of the trade agreement wherein the American tariff was lowered. The majority of these equities recorded only slight changes. A few domestic beet sugar shares turned soft on the tariff announcement as fears were expressed that competition would be much stiffer through greater foreign imports.

At mid-afternoon corn was the strong feature of the grain market, getting up a cent or more a bushel. Wheat was hesitant. Cotton was inclined to droop. An upward tendency prevailed in the bond market, with secondary rails enjoying an expanded demand. U. S. government securities improved. Foreign exchanges were rather quiet. Bar silver was again reduced 1-8 of a cent an ounce to 49 1-2 cents.

Shares up fractions to a point or more included Bethlehem Steel, Consolidated Gas, Loews, Western Union, American Tobacco B, Liggett & Myers B, Eastman Kodak, Montgomery Ward, Southern Pacific, Santa Fe, Union Pacific, N. Y. Central, Southern Railway, U. S. Smelting, Howe Sound, Cerro De Pasco, Cudahy, American Sugar Refining and American Smelting. Such issues as American Telephone, General Motors, Chrysler and American Can were virtually unchanged. Great Western Sugar dropped about 2 points.

Commission house commentators continued to maintain a cautiously bullish attitude toward stocks, although most of them pointed out that occasional setbacks must be expected even if the price trend should prove to be definitely upward.

FINAL QUOTATIONS

Allied Chemical & Dye	133½
American Can	100⅞
American Car & Fdy	18⅞
American Commercial Alcohol	29¼
American & Foreign Power	7⅝
American Locomotive	20
American Smelting & Refining	39
American Sugar Refining	69
American Telephone & Telegraph	113⅝
American Tobacco B	79
American Woolen	9⅜
Anaconda Copper	13⅜
Amour of Illinois B	6⅜
Atchison Topeka & San Francisco	53⅝
Atlantic Coast Line	32¾
Atlantic Refining	26
Auburn	25⅞
Aviation Corporation	4¾
Baldwin Locomotive	9
Baltimore & Ohio	17⅞
Barnsdall	7
Bendix Aviation	13½
Bethlehem Steel	31¾
Borden	26⅞
Borg Warner	23
Bucyrus Erie	4⅞
Burroughs Adding Machine	12⅞
Calumet & Hecla	3¾
Canada Dry Ginger Ale	17
Canadian Pacific	14⅝
Case (J I)	44⅜
Chesapeake & Ohio	45¼
Chicago & Nothwestern	7¼
Chicago Great Western	2⅝
Chicago Minn St Paul & Pacific pfd.	6⅛
Chicago Rock Island & Pacific	3
Chrysler Corporation	35⅝
Coca Cola	134
Columbia Gas & Electric	10¼
Columbian Carbon	70
Commercial Solvent	22⅛
Commonwealth & Southern	1¾
Consolidated Gas	29½
Consolidated Oil	9⅜
Continental Textile	¾
Continental Can	82¼
Continental Insurance	28¼
Continental Motor	⅞
Continental Oil of Delaware	18½
Corn Products	61¾
Curtis Wright	3
Douglas Aircraft	19¼
Du Pont de Nemours	93½
Electric Power & Light	4¾
Endicott Johnson	51½
Engineers Public Service	3½
Erie Railroad	15¼
Freeport Textile	30¾
Freeport Texas	30¾
General Electric	19⅞
General Foods	30
General Motors Corporation	31⅜
General Railway Signal	28½
Gillette Safety Razor	12⅜
Glidden Company	26⅛
Gold Dust	19
Goodrich Rubber Company	11⅝
Great Northern Railway preferred	16⅞
Great Northern Iron Ore certificates	11⅛
Hahn Department Stores	4¾
Hudson Motor Car Company	9⅝
Illinois Central	19
International Harvester	29
International Merchant Marine	3¼
International Nick Can	26⅛
International P & P A	3
International Telephone & Telegraph	11
Kansas City Southern	9¾
Kennecott Copper	20⅜
Kroger Grocery	29½
Liggett & Myers B	93½
Lorillard (P)	18¾
Louisville & Nashville	46½
Mack Truck	26⅜
Mathieson Alkali	29¾
Mengel	5⅜
Missouri Kansas & Texas	7⅝
Missouri Pacific	3
Montgomery Ward	25½
Motor Products Corporation	21¼
Nash Motor Car Company	15⅝
National Power & Light	8¾
Newport Industries	7¾
New York Central	24¼
New York New Hampshire & Htfd.	12⅜
Northern American Company	15⅝
Northern Pacific	20¼
Otis Steel	5
Packard Motor Car Company	3⅜
Paramount Publix certificates	3⅞
Penney (J C)	59⅞
Pennsylvania Railroad	25¼
Phillips Petroleum	16¾
Pullman Company	42¾
Pure Oil Company	8½
Radio Corporation of America	6
Reading Company	44
Remington Rand	9¼
Republic Steel Corporation	15⅝
Reynolds Tobacco B	46⅝
Safeway Stores	48½
St Louis & San Francisco	2
Seab Air Lines	1
Sears Roebuck	38¾
Socony Vacuum Oil	15¼
Southern Pacific	20
Southern Railway System	18¾
Sperry Corporation	8¾
Standard Brands	20⅞
Standard Oil of California	35⅝
Standard Oil of New Jersey	45
Stone & Webster	7
Studebaker	3
Texas Corporation	24½
Texas Gulf Sulphur	35
Timken Roller Bearing	30¾
Union Carbide	44
United Aircraft	15⅝
United Carbon	42¾
United Corporation	4⅜
United Gas & Improvement	15⅜
United States Industrial Alcohol	41
United States Rubber	17⅞
United States Steel	35⅞
Vanadium Corporation	19⅜
Wesson Oil & Salad Dressing	28⅞
Wesson Oil & Salad Dressing pfd	65
Western Maryland	10¾
Western Union Telegraph	38¾
Westinghouse Electric & Machine	34⅝
Woolworth	50⅜
Wright Aero	50¼
Yellow Truck & Coach	4¼
Youngstown S & T	18¼

MARKETS AT A GLANCE

NEW YORK, Aug. 25.—(AP)—Stocks steady; list advances quietly. Bonds firm; U. S. governments improve. Curb higher; specialties better. Foreign exchanges quiet; rates narrow. Cotton lower; local and southern selling; lower cables. Sugar and coffee closed.

CHICAGO — Wheat unsettled. Corn strong; frost threat. Cattle slow and unchanged. Hogs nominal, unchanged.

Chicago Grain

CHICAGO, Aug. 25. — (AP) — Grains were unsettled early today, although both wheat and corn showed a tendency to rise. Trading was largely influenced by firmness in stocks and Liverpool wheat, but bears noted reports of warmer weather in Canada and slight rains in the American southwest.

Opening 3-8 down to 1-8 up, December new 1.04 5-8—7-8, wheat afterward gained. Corn started 1-8 down to 1-2 up, December 29, and later advanced further.

Corn showed a net gain of 1 1-2 to 2 cents, approximately the day's top, at the closing bell. September was quoted at 79 to 79 1-8 cents, December at 80 5-8 to 7-8, and May at 83 3-8 to 1-2.

Wheat was 3-8 down to 3-8 cents up, December new finishing at $1.05 to 1.05 1-8. Oats gained 5-8 to 1 3-8 cents, rye 7-8 to 1 3-8, and barley 3-4 to 3 1-4. Provisions were slightly higher.

	Open	High	Low	Close
WHEAT—				
Sep old	1.03⅝-¾	1.04¾	1.03⅝	1.04
new	1.03⅝-¾	1.04¾	1.03⅝	1.03⅞-04
Dec old	1.04¾	1.05¾	1.04¾	1.05⅛-¼
new	1.04⅝-⅞	1.05¾	1.04⅝	1.05-05⅛
May	1.06½-⅝	1.07½	1.06⅜	1.06½-⅝
CORN—				
Sep	.77½	.79¼	.77⅜	.79-79⅛
Dec	.79	.81	.78⅞	.80⅝-⅞
May	.81⅞-82	.83¾	.81⅝	.83⅜-½
OATS—				
Sept old	.51¼	.52⅛	.51¼	.51⅞
new	.51-51¼	.52	.51	.51½
Dec old	.51⅜	.52¼	.51⅜	.52
new	.51¼-⅜	.52¼	.51¼	.51⅞
May	.52⅜-½	.53⅜	.52⅜	.52¾-⅞
RYE—				
Sep old	.86	.86¾	.86	.86⅛
new	.85	.86⅝	.85	.87¾
Dec old	.88	.88¼	.87¾	.87¾
new	.87¼	.88⅝	.87¼	.87⅝
May	.90¾	.92¼	.90¾	.91¼-⅜
BARLEY—				
Sep old	.82	.83¼	.82	.83¼
new	.80	.82	.80	.82
Dec old—(Unquoted.)				
new	.77	.77⅞	.77	.77⅞
May	..	....	..	.78
LARD—				
Sep	8.80-82	8.97	8.80	8.92
Oct	8.95	9.05	8.95	9.02
Dec	9.27	9.40	9.27	9.37
Jan	9.40	9.52	9.37	9.50
BELLIES—				
Sep	13.47	...	...	13.47
Oct	13.50	13.70	13.50	13.70

Livestock

CHICAGO, Aug. 25.—(AP)—(US Dept. of Agc.)—Hogs, 5,000, including 4,500 direct; market nominally steady; quotable top 7.50; medium weight, 200-250 lbs. good and choice, 7.35-50; heavy weights 250-350 lbs. good and choice, 7.15-50; packing sows 275-550 lbs. slaughter pigs 100-130 lbs. good and choice 4.50-6.25.

Cattle, 1,000 commercial, 7,000 government; calves 500 and 3,000; compared Friday last week. Fed steers and long yearlings unevenly 50-1.00 higher; vealers 50-75 higher; extreme top weighty steers 10.25; light steers 9.75; yearlings 9.25; heifer yearlings in load lots 7.65; mixed offerings selling at 8.00; general average price all steers approximately 75 higher than week earlier.

Sheep, 6,000; for week ending Friday 73 doubles from feedings stations, 16,800 directs; week's bulk slaughter lambs at 7.00-25 with late bulk natives lightly sorted at 7.25 down; most native throwouts 5.00-50 grading common to medium; top yearlings 6.25; bulk 5.85-6.00; top range ewes 3.25; others 2.00-3.00.

Foreign Exchange

NEW YORK, Aug. 25.—(AP)—Foreign exchange steady. Great Britain in dollars, others in cents: Great Britain demand 5.06 7-8; cables 5.06 7-8; 60-day bills 5.05 7-8; France demand 6.69 1-2; cables 6.69 1-2; Italy demand 8.71 1-2; cables 8.71 1-2.

Demands: Belgium 23.85; Germany 39.75; Holland 68.80; Norway 25.47; Sweden 26.15; Denmark 22.64; Finland 2.25; Switzerland 33.14; Spain 13.88; Portugal 4.62; Greece 96; Poland 19.20; Czechoslovakia 4.22; Jugoslavia 2.33; Austria 19.20N; Hungary 30.25N; Austria 1.02 1-2; Argentine 33.80N; Brazil 8.60 1-2N; Tokyo 30.12 1-2; Shanghai 35.37 1-2; Hongkong 39.25; Mexico City (silver peso) 27.95; Montreal in New York, 103.00; New York in Montreal, 97.06 1-4.

N—Nominal.

DAILY COTTON TABLE

Port movement:	Mldg.	Rects.	Exports	Sales	Stock
New Orleans	13.30	577	1,566	1,126	585,890
Galveston	13.30	2,096	....	250	490,661
Mobile	13.05	909	....	526	98,801
Savannah	13.15	1,418	....	657	105,100
Charleston	....	286	....	......	36,527
Wilmington	....	6	....	......	16,162
Norfolk	13.15	8	50	......	9,443
Baltimore	....	......	....	......	1,200
New York	13.35	......	....	2,859	58,016
Boston	....	......	....	......	8,993
Houston	13.30	2,237	....	3,769	805,681
Corpus Christi	....	5,104	....	......	123,863
Minor ports	....	66	....	......	79,174
Total today	....	12,707	1,616	9,097	2,418,531
Totol for week	....	12,707	1,616	......	......
Total for season	....	214,019	191,051	......	......
Interior movement:	**Mldg.**	**Rects.**	**Shpmnts.**	**Sales**	**Stock**
Memphis	12.95	1,256	2,950	1,911	262,008
Augusta	13.20	228	1,162	119	106,702
St. Louis	....	209	935	......	9,603
Fort Worth	12.80	......	....	1,200	......
Little Rock	12.85	......	....	75	29,084
Atlanta	13.20	......	....	......	......
Dallas	12.95	......	....	20,343	......
Montgomery	12.80	......	....	......	......
Totol today	....	1,693	5,047	23,698	407,397

THE CLASSIFIED SECTION

Classification Index

MONROE NEWS-STAR
— and —
MORNING WORLD
Classified Advertising
RATES
PHONE 4800

CLOSING TIME FOR WANT ADS
MORNING WORLD .... 6 P. M
NEWS-STAR .... 9 A. M
1 Time .... 15c per line
3 Times, Consecutively .... 12c per line
7 Times, Consecutively .... 7c per line

ALL ADS RUN IN
Morning World
AND
News-Star
CR SUNDAY NEWS-STAR—WORLD
MINIMUM CHARGE 45c
Count five words to the line

PHONE YOUR WANT-ADS PHONE 4800

Want-Ads will be accepted over telephone for all classifications except "Situations Wanted." All telephone ads are "accommodation accounts" for the convenience of our customers in transacting business over the telephone, no ledger account is kept on account of the great number of want-ads, therefore, it is necessary to make prompt collections.

The following classifications are arranged alphabetically under group headings and numbered for quick references.

Legal Notices—1

ANNOUNCEMENTS
Lost, Found, Strayed—2
Special Notices—3

BUSINESS SERVICES
Dressmaking, Sewing—4
Educational—5
Miscellaneous—6
Radio Repair—7
Hauling, Storage, Transfer—8

CONTRACTORS
Carpenters and Contractors—9
Building Materials—10
Electric Works and Supplies—11
Painting and Plumbing—12
Roofing and Sheet Metal—13

EMPLOYMENT
Agents, Salesmen—14
Female Help Wanted—15
Male Help Wanted—16
Situations Wanted—17

MISCELLANEOUS
Musical Instruments—19
Machinery and Tools—20
Office and Store Fixtures—21
Typewriters—22
Farm Products—23
Farm Implements—24
Livestock for Sale—25
Seeds and Plants—26
Dogs, Cats and Pets—27
Wanted to Purchase—28

FINANCIAL
Business Opportunities—29
Investments—30
Money to Loan—31

RENTALS
Apartments for Rent—32
Boarding Houses—33
Furnished Rooms—34
Business Purposes—35
Houses for Rent—36
Light-Housekeeping Rooms—37
Unfurnished Rooms—38
Wanted to Rent—39

REAL ESTATE
Acreage and Farms—40
Business Property—41
Houses for Sale—42
Lots for Sale—43
Real Estate for Trade—44
Wanted—Real Estate—45
Real Estate Agents—46

AUTOMOBILES
Automobiles for Sale—47
Automobiles Wanted—48
Trucks and Trailers—49
Service—Tires and Accessories—50

ANNOUNCEMENTS

Lost, Found, Strayed 2

LOST—Keyring with four keys. Finder return to 708 Ouachita Bank building. No questions asked.

LOST: Platinum pin three diamonds. Suitable reward. Mrs. B. L. Risher, 202 Pargoud Drive.

Special Notices 3

KING BROTHERS
Transfer, Moving
E. H. King—J. S. King
Phone 1298
We thank the public for past business while operating as Williams and King. Moving, careful handling, goods insured. 509 Stella St., West Monroe, Phone 1298.

MRS. ASHCRAFT—Of the Gem Cafe announces to customers and friends she is located at Dixie Inn, three miles on Shreveport road.

CHRONIC AILMENTS RELIEVED—spinal massage, $1.00 each. Earl B. Simmons, Scientific Masseur. 308 Bernhardt Bldg.

NATURAL THERAPY—Spinal massage. Out calls. K. A. Ringo. 413 Calypso St.

FOR SALE—FURNITURE FOR SIX-ROOM HOUSE, FIVE HEAD CATTLE, INCLUDING ONE MILK COW. 113 LINDBERG AVENUE, OR WRITE P. O. BOX 3161, WEST MONROE, LA.

SEALED PROPOSAL WILL BE RECEIVED by the Southern Forest Experiment Station, 600 Stern Building, New Orleans, La., until two o'clock, September 10, 1934, and then publicly opened for the construction of three buildings, a water tank and tower including installation of plumbing and electrical wiring at Crossett Experimental Forest, Crossett, Ark. Specifications, drawings and other information may be obtained by the prospective bidders at any time prior to September 10, 1934, at this office in the discretion of the officer in charge. In order to insure their safe return, a deposit of $10.00 will be required for each set of drawings and specifications furnished. Checks offered as a deposit must be certified and made payable to the order of the U. S. Department of Agriculture.

BUSINESS SERVICE

Dressmaking, Sewing 4

SEWING FOR GROWN-UPS AND CHILDREN. REMODELING AND ALTERATIONS. 1705 GRAND. PHONE 648.

Educational 5

HIGH SCHOOL graduates learn a trade—The printing business offers opportunities to well educated, ambitious young men and women. Write today for full particulars, Southern School of Printing, 1514-16 South street, Nashville, Tennessee.

BUSINESS DIRECTORY

SERVICE BY EXPERTS

BICYCLES LAWN MOWERS

We Repair All Makes Bicycles — Lawn Mowers Sharpened and Repaired — Keys Made to Order — Guns Repaired. We Call For and Deliver.
WAITS CYCLE HOUSE
129 South Grand. Phone 3442.

MATTRESS

MATTRESSES RENOVATED and upholstering work, all guaranteed. A pleasure to us to please you. West Monroe Mattress Co. Phone 1145, 416 Claiborne street.

PRINTING

LETTER HEADS, ENVELOPES, RULING AND BINDING. MONROE PRINTING CO. PHONE 4800

AUTOMOBILES

We invite you to pay a visit to the home of North Louisiana's most complete and up-to-date USED CAR STORE. Phone 437.
MONROE AUTO & SUPPLY CO., INC.

NEWSPAPERS—HIDES

DELTA HIDE AND METAL CO.
Highest prices paid for newspapers, magazines. Delivered.
101 Riverfront, West Monroe.
P. O. B. 2461—Phone 1181.

BOATS

BOATS BUILT TO ORDER
Anything from skiffs to cruisers. Order now. Boats on hand for immediate delivery.
H. K. ROBERTS
800 Thomas St. Monroe, La.

BUSINESS SERVICE

Miscellaneous 6

FOR SALE—At sacrifice, factory built cabin type cruiser. Lycoming Marine 40 H. P. motor. Excellent condition. Working arrangement won't permit use is reason for selling. Phone 149 8 to 5. 883 after 5 p. m.

E. N. MANSBERG, JR.
NOTARY PUBLIC
NEWS-STAR—WORLD OFFICE

IRENE SIMMS REID
NOTARY PUBLIC
NEWS-STAR—WORLD OFFICE

STOVES REPAIRED AND REGULATED. REFRIGERATORS RELINED. ALL WORK GUARANTEED. Call MOAK. 2208-W.

Radio Repair 7

FOR EXPERT RADIO SERVICE CALL 4460. BOB MILLER, FACTORY TRAINED. TUBES TESTED FREE. WORK GUARANTEED.

MATTRESSES

MATTRESSES RENOVATED — Work guaranteed. Phone 2744. Ouachita Mattress Co.

LOCKSMITH

KEYS FOR any lock. Safes opened and repaired. 126 Jackson. Day phone 121. Night phone 107-J. C. C. Lindley.

Electric Motors

WE BUY, SELL, RENT—Rewind and repair all kinds of electric motors. Monroe Armature Works. Phone 98, 2019 DeSiard. Night phone 3947.

Beauty Shop

PERMANENTS—$1.50 COMPLETE
$2.50 value. Richardson Beauty Shop, 121 DeSiard. Phone 1955.

SPECIAL—PERMANANTS—$1.00
$2.50 values. Richardson Beauty Shop, 121 DeSiard. Phone 1955.

OUACHITA BEAUTY SHOP—Oil of Castor Permanents, all this week, $1.00. Guaranteed. 708 Ouachita Bank Bldg. Phone 234.

NELSON PERMANENT WAVE SHOPPE—Permanents guaranteed, $1.00 up. Beauty, safety, comfort. Phone 948. 206 Linderman, West Monroe.

CONTRACTORS

Plumbing 12-A

PLUMBING REPAIRED—STOVES CONNECTED—QUICK AND GUARANTEED SERVICE. E. E. KELLY. PHONE 4415.

EMPLOYMENT

Agents, Salesmen 14

OLDEST, STRONGEST, most reliable Mutual Society offers sickness, accident, disability, death benefits up to $2,000 for $1.00 monthly. Agents make $5.00 on every enrollment. Full sales kit free. National Aid Society, 1000 Myers Bldg., Springfield, Ill.

Male or Female Help 15A

TEACHERS for southern states. Good salary. New placement plan. Details, stamped envelope. Florida Placement Bureau, Spartanburg, S. C.

Female Help Wanted 15

$15 WEEKLY and your own dresses free for demonstrating latest lovely Fashion Frocks. No canvassing. No investment. Write fully. Give size and color preference. Fashion Frocks, Dept. R-954, Cincinnati, Ohio.

WANTED—Middle-aged white woman to care for child, live on place. Call 3944 or 2606.

WANTED—Experienced colored cook for small out of town cafe. Box 246, News-Star-World.

LEARN BEAUTY CULTURE—Forty per cent paid while learning. Frances School of Beauty Culture. 601 Catalpa. Phone 3202.

LEARN BEAUTY CULTURE. COMPARE SCHOOLS THEN DECIDE FOR YOURSELF. MONROE BEAUTY SCHOOL. 315 HARRISON STREET

Male Help Wanted 16

I WANT THREE MEN for local tea and coffee routes paying up to $60 a week. No capital or experience required but must be willing to give prompt service to approximately 200 steady consumers. Brand-new Fords given as bonus. Write Albert Mills, Route Manager, 6567 Monmouth, Cincinnati, O.

WE WILL NEED—Two more good men to complete our local organization. To be considered for the place, must be well educated, have good habits, and not over 35 years of age. Opportunity with company that has more than fifty million dollars in assets, and over six thousand employes. H. L. Cherry, Supt., 306-7 Bernhardt Bldg.

WANTED—Tie makers, good pay. Long job. J. H. Brunson, Mangham, La.

WANTED—Boy between ages of 14 and 18 to carry newspaper route in city of Monroe. Must be intelligent, neat in appearance and willing to work. A signature bond and small cash deposit is required. Apply to city circulation manager, News-Star—World

Situations Wanted 17

POSITION WANTED—BY YOUNG WOMAN. FIVE YEARS BOOKKEEPING, STENOGRAPHIC EXPERIENCE. REFERENCES GIVEN. PHONE 3613.

MISCELLANEOUS

Household Goods 18

FOR SALE—Nine rooms of furniture, excellent condition. Box 249, News-Star—World.

MISCELLANEOUS

Musical Instruments 19

FOR SALE — Opportunity — Beautiful grand piano. Can be had by taking over remaining payments. Write Box 250, News-Star—World. J. B. Gillis.

FOR SALE—Practically new Studio grand piano. Perfect condition. Phone 1203.

Machinery and Tools 20

FOR SALE—SINGER SEWING MACHINE MOTOR, FOR TREADLE MACHINE. PRACTICALLY NEW. CHEAP. PHONE 1476.

Office and Store Fixtures 21

FOR SALE—Burroughs adding machine. Reasonable. Emile Kaliski, Jr., Auto-Lec store.

Livestock for Sale 25

FOR SALE—Young Jersey milk cows. H. R. Robbins, 4 miles south Monroe, Columbia road.

AUCTION SALE
Our next big auction sale is Monday, August 27. Seventy-five head good young mares, and mules. McAlester's Live Stock Barn, Texarkana, Texas.

JUST RECEIVED a carload of mares. Can be seen at Traveler's Rest pastures. M. S. McGuire.

Wanted to Purchase 28

HIGHEST PRICES—Paid for old gold Hunt & Whitaker, 436 DeSiard St., Monroe, La. Phone 1979. License No. 12-1193.

HIGHEST CASH price paid for second-hand furniture. New York Furniture Co., 611 DeSiard St. Phone 1056.

WE WILL PAY spot cash for any amount of good used furniture. Phone 362. Dixie Bedding and Furniture Co.

WANTED TO PURCHASE—Used furniture of all kinds. Mills Furniture Co., West Monroe. Phone 420.

FINANCIAL

Business Opportunities 29

A SNAP!—Owner leaving city—lease and furnishings of 12-room house, ideally located for rooms or apartments. Bargain price. Box 248, News-Star—World.

RENTALS

Apartments for Rent 32

FOR RENT—FOUR-ROOM UNFURNISHED APARTMENT, 3804 SOUTH GRAND; ALSO SEVERAL FURNISHED HOUSES. MRS. KING. PHONE 649.

FOR RENT—Two-room apartment, furnished or unfurnished, with garage. 301 L street. Phone 1008.

FOR RENT—Furnished apartment, three rooms, private bath. 1002 North Fifth street.

FOR RENT—Furnished apartment, private bath. Garage. Phone 2476-J. 313 North Second.

FURNISHED APARTMENTS—Reasonable, bills paid. Adjoining bath. Phone 2358-J, 1519 Jackson.

WANTED: CONGENIAL YOUNG MAN TO SHARE FOUR ROOM APARTMENT WITH ANOTHER. ALREADY ESTABLISHED. WRITE BOX 243, NEWS-STAR—WORLD.

FOR RENT—Modern furnished apartment, very close in. Mrs. Cox, 109 Adams Phone 3814-J.

FOR RENT—TO TRANSIENT AND PERMANENT RENTERS. FURNISHED ROOMS AND APARTMENTS. APPLY 603 JACKSON.

Boarding Houses 33

FOR RENT—Room and board in private home. Close in. 412 St. John. Phone 1946-W.

ROOM WITH MEALS—Twin beds, close in. Good location. Phone 3250.

Furnished Rooms 34

FOR RENT—Nicely furnished room, convenient bath, garage. Gentlemen only. 300 L street. Phone 235.

FOR RENT—FURNISHED UPSTAIRS BEDROOM ON NORTH SIDE. 603 LOUISVILLE. PHONE 2197-W.

FOR RENT—Front bedroom, private entrance, garage. Close in. 200 Layton avenue.

FOR RENT—A FURNISHED BEDROOM, BATH, PRIVATE ENTRANCE. GENTLEMAN PREFERRED. PHONE 958.

FOR RENT—LARGE ROOM IN HANDSOME RESIDENCE. PRIVATE BATH. MEN PREFERRED. PHONE 214.

FOR RENT—Furnished room; lovely location. Single or double beds. References Phone 430.

Business Purposes 35

SEVERAL NICE newly painted offices Lights, gas and janitor service furnished. Prices reduced. See A. H. Bates in Kusin building. Phone 461.

Houses for Rent 36

FOR RENT — COMFORTABLE FIVE-ROOM HOUSE. GARDEN SPACE. CONVENIENT TO SCHOOL. APPLY 2112 GORDON.

Wanted to Rent 39

WANTED—Three or four-room unfurnished duplex or apartment in desirable location. Box 247 this paper.

WANTED TO RENT—WANTED BY COUPLE TWO OR THREE-ROOM UNFURNISHED APARTMENT. REASONABLE. CALL 2726-J.

WANTED TO RENT: TWO UNFURNISHED ROOMS. CLOSE IN. REASONABLE. WRITE BOX 242, NEWS-STAR—WORLD.

RENTALS

Wanted to Rent 39

WANT TO RENT YOUR ROOM, APARTMENT, OR HOUSE?
FOLLOW THIS LAYOUT:
1. Give location, street and number.
2. Name the conveniences—gas, lights, water, electric fans, electric refrigeration, telephone service, private entrance, garage, etc. If you furnish any of these conveniences state so in your ad.
3. Give price, if by week or month.
4. Give conditions, such as new wall paper, etc.
5. Phone your ad today to the News-Star—World Classified Dept. Just call 4800. Weekly ads only 7c per line for both papers. FREE Paramount theater tickets.

REAL ESTATE

Acreage and Farms 40

FOR SALE—ONE 5-ROOM HOUSE AND 40 ACRES LAND. BARGAIN FOR QUICK SALE. BURT THURMOND, 806 WINNSBORO ROAD.

Houses for Sale 42

FOR SALE—Five-room house. Lights, gas, water. Three or five acres of land. Close in. Cheap for quick sale. Apply 207 McEnery.

AUTOMOBILES

Automobiles for Sale 47

1931 CHEVROLET COUPE—Good condition. $245.00. Tex Butler, Fourth and Washington. Phone 3010.

MILNER-FULLER, INC.
USED CAR BARGAINS

1933 Chevrolet Sedan	$525
1933 Chevrolet Coupe	$435
1930 Chevrolet Sedan	$195
1930 Chevrolet Coach	$240
1933 Chevrolet Coupe	$465
1932 Chevrolet Pick-Up	$265
1933 V-8 2-Door	$495
1933 V-8 2-Door	$485
1933 V-8 2-Door	$450
1931 Ford 2-Door	$225
1930 Ford 4-Door	$215
1929 Ford Coupe	$125
1930 Ford Coupe	$185
1930 DeSoto Roadster	$165
1929 Ford Truck	$150
1932 Ford Truck	$250
1932 Dodge Coupe	$295

WE TRADE — TERMS
Phone 1000

BARGAINS IN GOOD USED CARS

1933 Chevrolet Sedan	$545
1933 Chevrolet Coach	$525
1932 Chevrolet Coach	$395
1932 Chevrolet Sport Coupe	$395
1931 Chevrolet Sport Coupe	$295
1930 Chevrolet Sport Coupe	$195
1929 Chevrolet Sedan	$185
1931 Ford Sedan	$195
1930 Ford Sport Coupe	$165
1931 Ford Victoria	$295
1929 Ford Coupe	$ 95
1931 Buick Sedan	$345
1931 Pontiac Coach	$225
1929 Dodge Sedan	$ 45
1929 Pontiac Coupe	$ 45
1930 Chevrolet Sedan Delivery	$135
1931 Chevrolet Half-Ton Pick-Up	$195
1929 Chevrolet 1½-Ton Chassis	$125

All cars under $300 can be bought with no down payment.

LEE-ROGERS CHEVROLET CO.
Walnut St. Phone 2345

AUTOMOBILES

Automobiles for Sale 47

FOR SALE—1931 FORD TUDOR. A BARGAIN. CALL 2606. 1111 DeSIARD.

FOR SALE
1931 Chevrolet Coupe
$200.00
This car is in A-1 condition.
COMMERCIAL SECURITY CO.
136 S. Grand
Phone 189

Prices Slashed!

We want to sell these cars before August 31st. Each car is in A-1 condition. In order to sell them quick we have reduced our prices around $30 per car.

1929 DeSoto Sedan	$ 95
1931 Chevrolet Coach	$295
1933 Chevrolet Coupe (Master)	$450
1933 Chevrolet Coach (Master)	$495
1931 Ford Standard Coupe	$195

This car has new motor job, new paint and seat covers.

1929 Chevrolet Sedan	$195
1932 Ford Coach	$325
1932 Chevrolet Coupe	$350
1929 Ford Roadster	$ 45

EASY TERMS—
WE TRADE
Motors Securities
500 Walnut Street

We want the world to know that we are now in a position to sell Used Cars up to $300 with no down payment. We have always led the field for value and service, and now we offer this amazing and attractive plan by which you can buy a Used Car without paying a dime down. These are just a few of the cars we now have on display. Come by, select one—Our Finance Department will do the rest.

1930 Dodge Sedan	$295
1930 Dodge Coupe	$265
1930 Ford Victory Coupe	$250
1930 Chevrolet Sedan	$225
1929 Chevrolet Sedan	$195
1929 Ford Coupe	$135
1931 Chevrolet Coupe	$125
1930 Nash Sedan	$125
1929 Ford Coach	$125
1929 Chevrolet Coupe	$ 85
1928 Dodge Coupe	$ 85
1928 Chevrolet Coupe	$ 65

MANY OTHER BARGAINS NOT LISTED
MONROE AUTO & SUPPLY CO., Inc.
Walnut at Washington
Phone 436

Automobiles Wanted 48

CASH—For used Ford and Chevrolet cars. Windes Motor Co., Inc., West Monroe. Telephone 189

WILLING TO ASSUME NOTES ON A GOOD USED CAR, WITH AN EXCHANGE OF MY CAR. CALL ROOM 6, D. MASUR BLDG.

WANTED — GOOD 1½-TON USED TRUCK. PREFERABLY DUAL WHEEL CHEVROLET. CASH. GUY P. STUBBS.

ANNOUNCEMENTS

Special Notices 3

ANNOUNCEMENTS
Special Notices 3

ANNOUNCEMENT

I have opened a Used Car house at 211 North 2nd Street with Luther & Reed Garage, where we will carry in stock used cars of the better quality.

We will accept your car in trade and give terms. Also buy used cars for CASH.

Visit with us and have a look at what we have.

1934 CHEVROLET MASTER COACH—like new	$625
1931 CHEVROLET 4-DOOR SEDAN	$325
1932 FORD V-8 4-DOOR SEDAN	$365

C. H. DIXON
USED CARS
Phone 4000 — 211 North 2nd St.

AUTOMOBILES

Service, Tires, Accessories 50

AUTOMOBILES
Service, Tires, Accessories 50

Seat Covers, Tailored to Fit Your Car
Upholstering — Automobile Tops
Body and Fender Repairing
Duco Painting—Guaranteed Work
Burned and Wrecked Jobs a Specialty
MONROE AUTO TOP & BODY CO.
Opposite Courthouse
Phone 620 — 105 Wood Street

CLAIBORNE PARISH TEACHERS NAMED

All Schools Will Open September 3, Superintendent Reports

HOMER, La., Aug. 25.—(Special—All schools of Claiborne parish will open September 3, according to an announcement made here by John S. Patton, parish superintendent of schools.

The teachers at the various schools will be as follows:

Athens: A. A. Smith, R. W. Atkins, Leslie McKenzie, Edna McClung, Hazel Burnette, May Killgore, Gladys Caskey, Christine Davidson, Opal Joiner, Louise Deloney, Cortez Williams, Louise Gray and Martha Coleman.

Harris: V. M. Roberts, P. C. Roberts, Sudie Roe Norton, Mrs. P. C. Roberts, Mrs. V. M. Roberts, Mrs. L. G. Alexander, Ethel Adams, Mildred Gandy and Aubin E. Fincher.

Haynesville: L. W. Ferguson, Joe Aillet, Cecil Crowley, Agnes Keller, Margaret Teet, Janet Stark, Ruth Lowrey, Mrs. C. C. Burkholder, Leah Sherman, Mabel Callender, Mary Helen Key, Agnes Robinson, Mrs. Ruth Bevill, Mildred Goff, Henry A. Smith, Louise Edmondson, Ethel Wheeler, Helen Hines, A. G. McKee, Mrs. J. G. Rankin, Emma Wood, Jewel Callender, Mrs. S. W. Hayes, Agnes Marton, Katie Belle Craighead, Vera Dawson Kenner, Fannie Lee Prestige, Eunice McLeod, Mrs. Troy Browning, Voncell Bond, Anna Marcus Matthews, Mrs. E. E. Hathorn, Mrs. T. H. Baker, Floy Gryder, Mrs. W. E. Browning, Jr., Doris Tinsley, Floyce Oakes, Naomi Robins, Susie Hedgepeth, Anna L. Burnham, Flora Travis, Mrs. S. L. Green, Floy DeLoach and Myrtis Taylor.

Homer: P. C. Rogers, Gertrude Fridge, H. W. Whatley, Jr., Loyd T. Roberts, Mrs. P. C. Rogers, Mrs. N. E. Wilson, Dessie McKenzie, Mrs. Darden Ford, Sybil Moore, Elva Leggette, Narda Simmons, John A. Jones, Belle Davidson, Mary Tooke, Lillian Mann, Louise Gilbert, Eula Linton, Marion Dorman, Mildred Odom, Mary D. Rathburn, Martha Menefee, Mrs. John A. Jones, Mary Moore, Mary Heard, Elizabeth Thomason, Gay Lewis, Cleo Seals and Mattie Levins.

Lisbon: M. J. Haynes, L. C. Starr, Etta Mae Cowser, Elizabeth O'Bannon, Annie Ruth Brown, Alline Allgood, Margaret Greer, Elsie Craighead, Louise Crump, and Nell Garland.

Summerfield: H. G. Robinson, F. C. Haley, Lois Spiks, Bonnie Summers, Marjorie Allgood, Ethel Roach, Kathleen Norton, Marjorie Thompson, Aubyn James, N. H. Raley, Dorothy Killgore and Myrtis Thompson.

Colquitt: Mrs. M. L. Matthews.

Cross Roads: James M. Ware, C. C. Craighead, Jr., Gertrude Gill, Barbara White and Jewel Head.

Hurricane: E. F. Kemp, G. D. Sims, Dorothy Hightower, Gayle Baker and Ruth Brown.

Oil Field: L. R. Tanner, Mrs. Ida W. Cady and Virginia Dawson.

State Legion Officer To Be Here September 5

Gray A. Mann, assistant service commissioner for the Louisiana department of the American Legion, will be in Monroe Wednesday, September 5, between the hours of 9 a.m. and 12 noon for the purpose of contacting and assisting ex-service men with their claims against the veterans administration, according to a communication received here yesterday.

While here Mr. Mann will be located at the veterans' service office on the second floor of the parish courthouse. Veterans are asked to bring all correspondence and information about their claims when calling to confer with Mr. Mann.

Injured Woman Thinks First Of Her Child

BALTIMORE, Aug. 25.—(AP)—The safety of her 16-month-old baby was the first thought of Mrs. Catherine Eddie when she regained consciousness in a hospital today.

Mrs. Eddie tossed the child to the sidewalk as she was struck by a trolley car at a downtown intersection last night. She fell under the rear wheels of the car and surgeons later amputated her left leg.

"Was she hurt?" the 23-year-old mother asked when she came to.

"No—just bruised," was the reply.

"I'm so glad," she said before telling authorities her story.

PATENTS TRADE-MARKS
A. F. Flournoy
(Former Patent Examiner)
Registered Patent Attorney Engineer.
515 Bernhardt Bldg., Monroe, La.
Phone 28
Inquiries Invited

Dr. Harberson Dentist
339½ DeSiard Street
Monroe, La.

OFFICE HOURS
8 a.m. to 6 p.m.
Sunday
8 a.m. to 12 noon
Phone 1781

X-Ray $1.00
Entire Mouth $7.50

The secret of a Million Dollar Smile is sparkling, white teeth. I am going to let you be the owner of the most beautiful set of teeth made. Perfectly fitting, absolutely natural. You can smile and laugh and eat anything you like. They will not fall out. I guarantee them not to break and they are as light as can be.

The regular price of these lovely teeth is $35. Now, for 10 days only, you can get the same teeth, same guarantee, for $22.50. So I do unto others as I would like them to do unto me. I'll say I do. Look at these prices. They help you.

Genuine Hecolite Dentures $22.50
Vulcanite Dentures $12.50
(Gold Dust, Natural Gum, Maroon Light Reel)

Extractions free when other work is done. Crown and bridge work. The Best. $5.00 a tooth. Cleaning, extracting and filling $1.00.

Examination Free. Broken Plates Repaired.

"Finest Dental Office South"

Dr. G. L. Bowden, Dental Surgeon — Dr. T. E. DeGruy, Technician — Dr. R. T. Harberson, Dental Surgeon

The School Season Is Near

—vacation is almost over and the minds of the younger generation are already occupied with matters pertaining to the selection of clothes and school necessities.

Monroe's stores are well prepared for the demands being made upon them. They have laid in a most complete assortment of school outfits. The Ouachita National Bank takes proper pride in the community's progressive retail establishments and does not hesitate to recommend "buying at home."

Ouachita National Bank

TECH PREPARES DORMITORIES FOR FALL OPENING

House cleaning is the principal activity at Louisiana Tech these days, as members of the buildings and grounds staff prepare for the fall opening of the college on September 17. Special attention is being given to the dormitories, which house about one-third of Tech's students. Pictured above, (1) and (2), are exterior and interior views of one of the men's dormitories. (3) Front section of the women's hall. (6) One of the girls' parlors. Mrs. Mattie F. Bartlett, (4), supervises the women's dormitories, and Mrs. W. L. Mitchell, (5), is in charge of the men's quarters.

FOE OF LOTTERY DIES AT GUEYDAN

W. L. Doss, Former Morehouse Solon, Buried Last Thursday

The death of W. L. Doss, Sr., at his home in Gueydan, La., last Wednesday, removed one of the last remaining leaders of the fight against the notorious "Louisiana Lottery Law," which agitated the state fifty years ago. Mr. Doss, who was a representative from Morehouse parish at the time, was bitterly opposed to the lottery law and resisted every attempt by its protagonists to win his support. His constant opposition was one of the factors that eventually brought about the defeat of the law.

Mr. Doss was 84 years old at the time of his death. He was born at Pleasant Hill, Ala., February 2, 1850. When he was 24 he came to Louisiana and settled in Morehouse parish, where he became a successful cotton grower and business man. He was one of the most widely known planters in north Louisiana. On February 25, 1880, he married Miss Jennie Kelly of Bastrop, who survives him. During the lottery agitation he was elected to the state legislature from Morehouse parish and served two terms.

In 1894 he disposed of his large plantation and business interests to D. W. Pipes and moved to Gueydan in Vermillion parish, where he became a business and civic leader. He built the first store and was instrumental in establishing the first school and the Methodist church of Gueydan.

His funeral, held last Thursday, was attended by groups from all sections of the state. Besides his wife, he is survived by two sons and two daughters: Rev. W. L. Doss, Jr., of Ruston, presiding elder of the Ruston district of the Methodist conference; T. J. Doss, Gueydan; Mrs. W. J. Martin, Gueydan, and Miss Bessie Doss, Gueydan. Three brothers who were his business associates in Morehouse parish, preceded him in death and are buried at Bastrop.

Among relatives who survive are three sisters and a brother of Mrs. Doss, who live in Monroe. They are: Mrs. S. E. Robinette, Mrs. W. F. Patton, Mrs. F. McCormick, and J. F. Keller. F. L. Keller, a half-brother of Mrs. Doss, lives at Bastrop.

Last Rites Held At Natchez For Former Louisiana Lumberman

FERRIDAY, La., Aug. 25.—(Special)—Final rites were held at Natchez Friday for John P. Warren, 75, prominent employe of the Fisher Lumber corporation, formerly of Ferriday, who died Tuesday morning in Detroit, Mich., where he was working at the time of his death.

Rev. Charles G. Bruce, pastor of the First Presbyterian church of Ferriday, officiated at the services at the home here. Interment was made in the family plot of the city cemetery in Natchez.

Mr. Warren was a member of the Presbyterian church, the Knights of Pythias and of the Woodmen of the World. He is survived by four children, Arthur Warren of Baton Rouge, Mrs. W. A. Russell of New Castle, Ind., Mrs. Curtis Penton of Sterlington, J. P. Warren, Jr., of Ferriday, and one sister, Mrs. E. Q. Swihart of Clio, Mich.

Jane Davis Wins First Place In 'Stunt' Show

For her song and tap dance number, Jane Davis was awarded first place in the "stunt" night program Friday night at the municipal natatorium. Mary Turk won second place with her acrobatic exhibition and third place went to Betty Jane Pierce for her tap dance number. The program, under the auspices of the Monroe recreation department, was sponsored by the Monroe Lions club.

Other numbers on the program included a song, acrobatics and tap dance by Joy Anthony, a harmonica number by LeRoy Hooter, a song by Bobby O'Donnell, whistling numbers by Willie Nettles, song by Barbara Sackett, cornet duet by Dorothy and Evelyn Kirkman of Shreveport and musical numbers by the recreation department band.

A. B. Clarkson, Dr. S. A. Collins, Mike Winberry and Dr. N. G. Gaston of the Lions club were in charge of the program and served as a judging committee.

Similar programs, under the sponsorship of the Monroe Kiwanis and Y's Men's clubs, will be held on the two succeeding Friday nights.

NEW RED RIVER BRIDGE OPENED

Traffic Now Moving Over $350,000 Span Near Marksville

BATON ROUGE, La., Aug. 25.—(AP)—The $350,000 bridge over the Red river at Moncla, near Marksville, was opened today for traffic by the Louisiana highway commission, it was announced by Chairman A. P. Tugwell.

The bridge has not yet been formally accepted by the commission, but the contractors have permitted it to be opened today to accommodate the farming section on the north side of the river by allowing movement of cotton over the bridge to Marksville.

The bridge had been under construction since March, 1931, when the contract was let to the Bateman Construction company. This company defaulted and the Union Indemnity company, their bondsman, re-let the contract to Miller-Hutchinson company. Following the crash of the Union Indemnity company, the highway commission arranged for completion of the bridge and construction of an extension to meet new levee lines, with Miller-Hutchinson and Stevens Brothers.

In 1884, 90 inches of rain and melted snow fell on Mt. Hamilton, in California; in 1885, only 18 inches of moisture fell at the same place.

Announcement

For Congress

W. B. Clark of Monroe announces for election as Representative in Congress from the Fifth Congressional District, subject to the action of the Democratic Primary Election to be held on September 11, 1934.

Charles E. McKenzie of Monroe announces for election as Representative in Congress from the Fifth Congressional District, subject to the action of the Democratic Primary Election to be held on September 11, 1934.

Riley J. Wilson announces for reelection as Representative in Congress from the Fifth Congressional District, subject to the action of the Democratic Primary Election to be held on September 11, 1934.

Judge W. M. Harper of Monroe announces for election as representative in Congress from the Fifth Congressional District, subject to the action of the Democratic Primary Election to be held on September 11, 1934.

NOTICE

To the Master Plumbers of the Following Parishes: Union, Morehouse, West Carroll, East Carroll, Ouachita, Richland, Madison, Tensas, Caldwell and Franklin:

This is to notify you that the Code of Fair Competition for the Plumbing Contracting industry which is Chapter X of the Construction Industry Code has been signed by the President of the U. S. of A. on May 15, same to be effective twenty days later.

Please govern yourself as all violations of the provisions of the Code will be dealt with accordingly.

There will be a meeting at 114½ DeSiard Street in the Labor Temple at Monroe Monday night, August 27th, at eight o'clock, at which time there will be a Code Authority representative from New Orleans to address you according to enforcement of this code.

W. J. Riley,
State Executive,
N. A. M. P. Sub-Committee NRA.

JACKSON SCHOOLS WILL OPEN SOON

Members Of Faculties For Various Institutions Are Named

JONESBORO, La., Aug. 25.—(Special)—Schools of Jackson parish will open September 3, according to an announcement made from the school board office today.

Teachers for the coming session at the various schools were named as follows:

Ansley high school; M. B. Murphy, principal, Kathleen Landees, Mary Kate Berkley, Robert Monday, Dorothy Davis, Mrs. A. L. Smith and Ruth Harkins. Beech Springs: Webb Swanner, principal, Adley Pepper, Olive Dickerson, Callie Mae Ewing and Velma Koonce. Chatham: Clifford Woodward, principal, T. O. McLendon, C. C. Moss, Charlotte Lewis, U. C. Cockrel, Gladys Walker, Mildred Walsworth, Hazel Smelly, Nettie Jones, Ruth Wilder and Daisy Odom.

Eros: J. M. Barr, principal, E. J. Russell, R. W. Kemp, Lucille Spinks, Pauline McConathy, Mrs. Rannie Glanton, Lucreacy Moffett, Callie Walker, Clara Harris and Willie Harris. Hodge: Morelle Emmons, principal, Lucille Robinson, Marion Thomas, Nadine Foster, Mrs. Boyce Works, Mildred Ballard, Benton Tullos and Mae Dickerson.

Jonesboro high school: W. C. Rundell, Chas. Pattison, Thurle Walker, Lena Mae Ross, Hazle Shively, Cora Lee Saunders, Annis Cawthorne and Julia Foster. Jonesboro grammar school: Elmo Walker, A. R. Elliott, Jessie B. McLaren, Ruth Harris, R. V. Clayton, Alta Lewis, Naomi McBride, Christine Sutton, Lillie Wyatt, Leila Poole, Eunice Wright, Mildred Wilder, Mary Upchurch and Era Poole.

Quitman: C. C. Graham, Clara DeFreese, J. R. Clark, Effie Murray, Grace Walker, O. M. Peters, Lorenza Hayes, Myrtis Saint and Kathleen Powell. Walker: Truett Burnside, Arline Robinson, Clytie Walker, Alice Fallin, and Cleo Walker. Weston: D. P. Noah, A. C. Smith, Trissielee Wyrick, Mildred Shows, Daisy McBride, Don Hinton, Lessie Smitherman, Agnes Thomas, Dorothy Frazier, Leah Shell and Estelle Overstreet. Clay: Mrs. Elsie Clinton. Head school: Clara Swanson. Salem: Berta Moffett. Vernon: Wade Emery and Ethel Gaskin, and Zoar: Ethel Carroll.

Tallulah Country Club To Be Formally Opened

TALLULAH, La., Aug. 25.—(Special).—An elaborate entertainment program is being arranged for the formal opening of the Tallulah Country club, just completed, which will take place Saturday, September 1. The club, considered one of the most beautiful and spacious in the south, is a two-story structure and will serve as a center for all community activities in Tallulah.

People from all parts of north Louisiana, southern Arkansas and Mississippi are expected to attend. The outstanding feature of the opening will be a dance Saturday night in the ball room, with music to be furnished by Bernie Kane's orchestra, direct from the Congress hotel in Chicago.

MENJOU MARRIES VEREE TEASDALE

Film Stars Take Vows Without Usual Fanfare Of Movies

LOS ANGELES, Aug. 25.—(AP)—None of the usual movie fanfare attended the wedding today of Adolphe Menjou and Veree Teasdale.

Slipping through a side door into the quiet chamber of Judge James H. Pope in the halls of justice, the motion picture pair repeated the vows in the presence of only Menjou's mother and his brother, Harry Menjou.

Then Mr. and Mrs. Menjou drove to their new home to superintend the unloading and placing of the specially built furniture scheduled to arrive today from the factory.

Their real honeymoon will not begin until Monday, when they leave on a ten-day motor trip through northern California.

Miss Teasdale, who has been in pictures but two years, is attaining a reputation as one of Hollywood's "best dressed" women; she has been previously married. Menjou, who enjoys the title of the movies' best dressed man, has been married twice before.

JAMES MACHINE WORKS
H. M. JAMES, Proprietor

Machinery Repairs of all kinds
Electric and Acetylene Welding

Portable Welding Machine Ready to Go
Call Us for Service

DAYS 904—TELEPHONES—342 NIGHTS

Our Great Store-Wide

AUGUST SALE

Ends Friday, August 31st.

SHARE IN THESE LAST-WEEK SUPER SPECIALS!

Sensational Savings In Complete and Charming

ROOM GROUPS

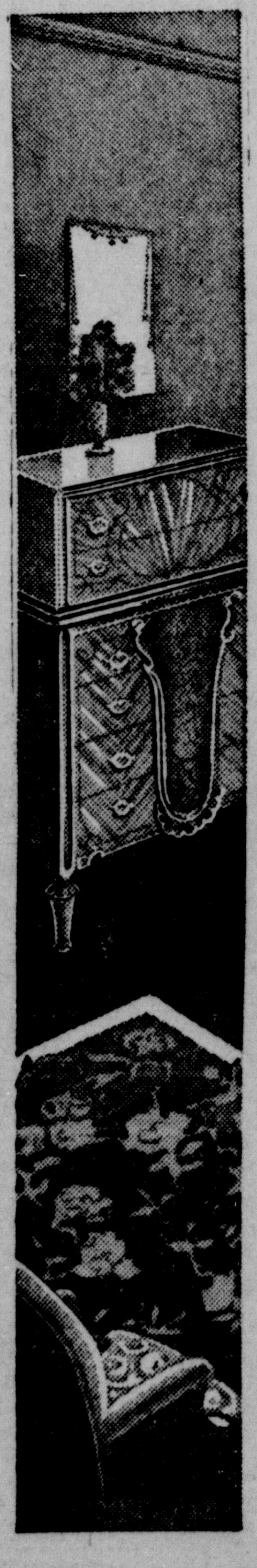

COMPLETE 10-PC.
LIVING ROOM

You will have to see this charming group on our floors to realize how wonderful it really is—the beauty, comfort and quality of this fine ensemble! Buy it on easy terms, with slight carrying charges.

$89.50

$5 Down—$2 Week
All These Pieces!

Davenport and Chair in tapestry.
Occasional Chair to match.
Glass tray top Coffee Table.
Solid walnut Lamp Table.
Fine book-trough End Table
New reflector-type Floor Lamp.
Pair fine Axminster Rugs
Sanitary metal Smoking Stand.

BEAUTIFUL 11-PC.
BEDROOM

Another group at real savings! Includes beautiful 3-mirror Vanity, Poster Bed, Chest of Drawers, upholstered Bench, beautiful Bedspread and Pillow, fine all-felt mattress, Coil Springs and a lovely 3-piece Colonial China Doll Lamp Set. Buy it on easy credit with slight carrying charge.

$79.50

$5 Down—$2 Week

Scores of Other Fine Groups in All Price Ranges. : : : See Them Here

132 North Second Street . . . Phone 3900

MONROE FURNITURE CO., LTD.

Fiction and Features
Monroe Morning World
AND NEWS-STAR
Comics and Magazine
SUNDAY, AUGUST 26, 1934

TAILSPIN TOMMY

(Copyright, 1934, by The Bell Syndicate, Inc.)

BY HAL FORREST

JOE PALOOKA

© 1934, McNaught Syndicate, Inc., N. Y.

By HAM FISHER

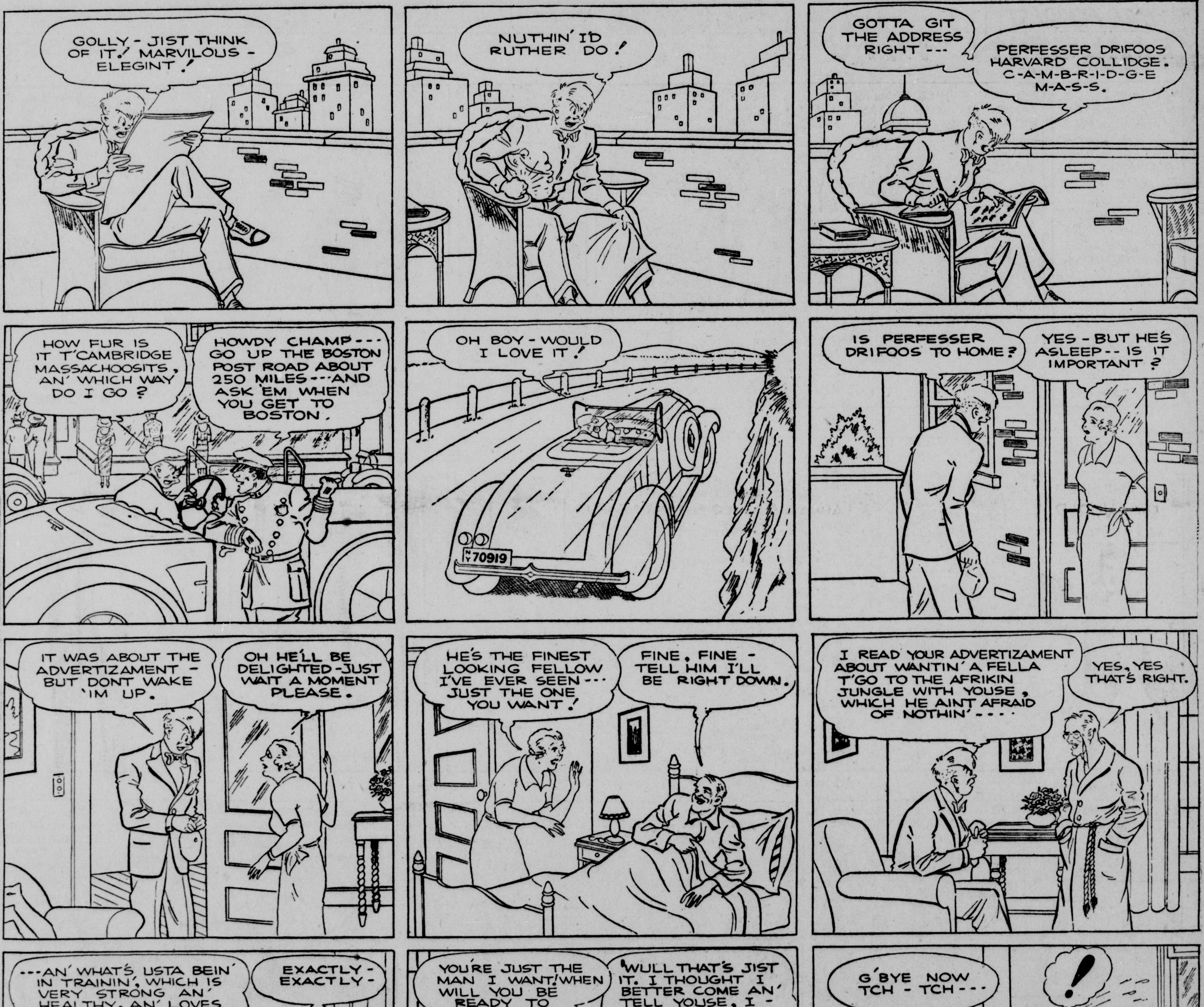

HIGH LIGHTS OF HISTORY -:- Spanish Conquest Of The Philippines -:- By J. CARROLL MANSFIELD

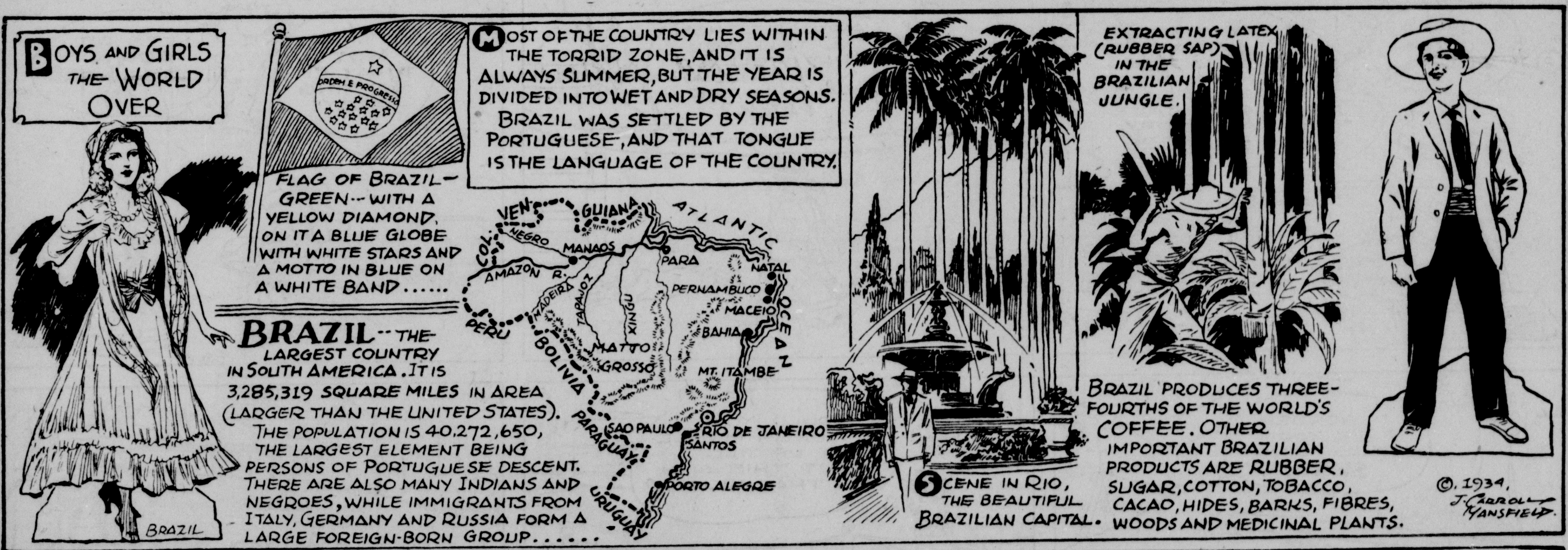

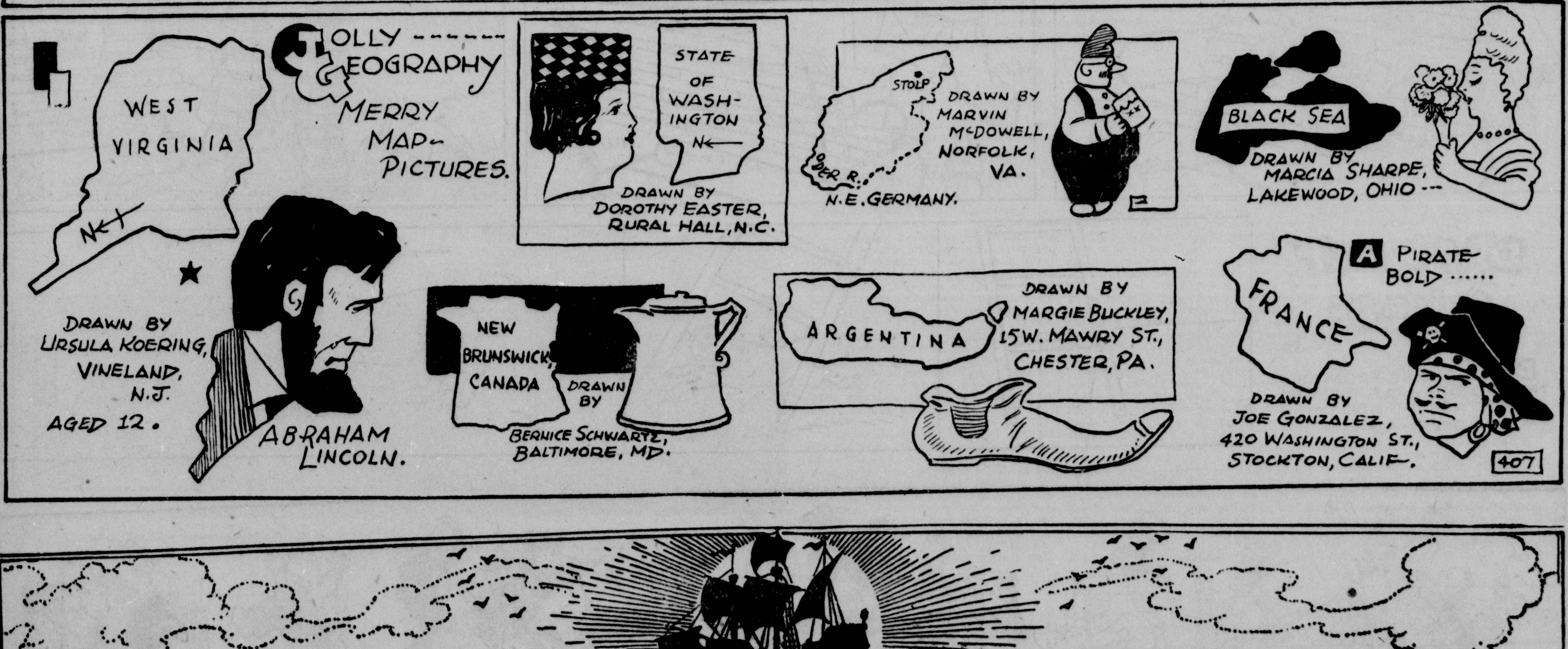

Reg'lar Fellers
by Gene Byrnes
Reg. U. S. Pat. Office. All rights reserved
THEY TELL ME Y'HAFTA GET ALL WRAPPED UP IN CELLOPHANE BEFORE YOU CAN GO IN!
THIS IS THE WAY TO SPOTLESS TOWN
THIS IS YOUR FIRST WHITE LINEN SUIT WITH LONG PANTS AND DON'T YOU DARE GET A SPOT ON IT!
NO, MOMMA, I WON'T!
REMEMBER THAT THIS IS YOUR VERY BEST WHITE DRESS
I KNOW WHAT YOU'RE GOING TO SAY, MOMMA! I WON'T EVEN GET A SPECK ON IT!
AGGIE'S LATE AN' I WOULDN' MIND ONEY I'M AFRAID THE FELLERS MIGHT KETCH ME WITH THIS SUIT ON. I BETCHA EVERYBODY WILL KID ME ABOUT IT!
WARE
WHY, JIMMIE DUGAN, I THINK THAT'S THE MOST ADORABLE SUIT I EVER SAW! YOU LOOK PERFECTLY STUNNING! I THOUGHT YOU WERE CLARK GABLE AT FIRST!
DO YOU MEAN THAT, HONEST?
WHADDYA SAY IF WE TAKE A RIDE ON TOP OF THE BUS? I'LL BLOW!
I CAN'T! I HAVE MY NEW DRESS ON AND I'M AFRAID I MIGHT GET IT SPOTTED!
IF YOU WANT TO SIT DOWN WE CAN GO IN OUR YARD AN' SIT ON THE GRASS!
SOMETIMES THE GREEN COMES OFF AN' I GOT MY NEW LINEN PANTS ON!
HOW ABOUT A SODA
I'M AFRAID! I GOT A BIG CHOCOLATE STAIN ON MY DRESS LAST WEEK AND I CAN'T TAKE ANY MORE CHANCES
AWRIGHT THEN I'LL TELL YOU WHAT WE'LL DO WE'LL TAKE A WALK IN THE PARK?
IT'S SO HOT TODAY I'M GETTING DIZZY!
LET'S SIT DOWN OVER HERE!
I WONDER IF WE TOOK THIS MAN'S SEAT!
WOULD YOU CHILDREN PLEASE GET UP TILL I PUT THIS SIGN ON THAT BENCH?
©1934 Gene Byrnes
WET PAINT
8-26
Gene Byrnes
DRAW IT Y'SELF
G.B.
DRAW A LINE FROM DOT NO.1 TO DOT NO.2 THEN TO DOT NO.3 AND SO ON
©1934 Gene Byrnes

To Please His Bride, Staged a Tiger-Boar Death Duel

And Just What Happened When the Jungle Terror Met the Slashing, Be-Tusked Porker in a Three-Round Bout

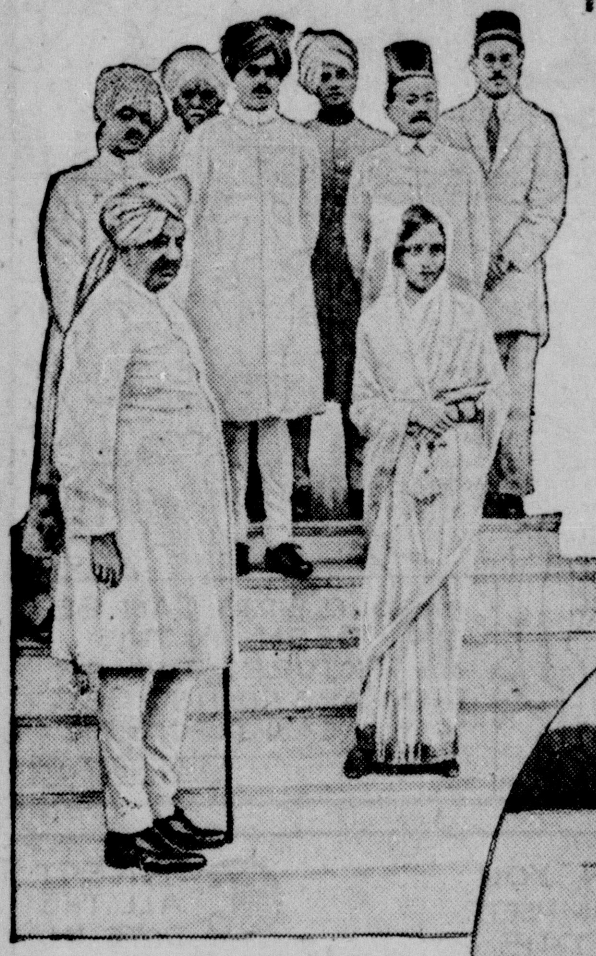

The Lovely Young Bride, Princess Vijakunweba, Pictured Just After the Wedding Ceremony. At Her Left Stands Her Cousin, the Millionaire Maharajah of Udaipur, Who, With the Girl's Husband, Planned the Unique Animal Combat.

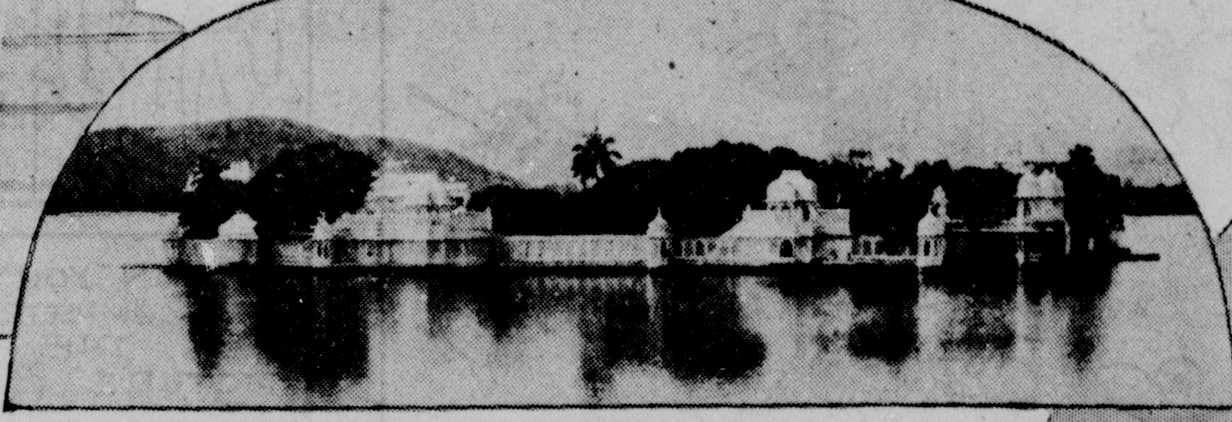

The Palace of the Maharajah of Udaipur, on an Island in Lake Pichola, Which Was the Scene of the Spectacular Wild Animal Fight Staged as the Outstanding Feature of the Three-Day Marriage Fete.

"The Bengal tiger set himself to spring but before he could fling his tawny, striped body at his enemy, the boar was upon him, slashing away with his tusks and bobbing and weaving his head like a Maxie Baer of the animal kingdom."

BOMBAY

By a Special Correspondent.

FOR weeks the great and wealthy Maharajah of Udaipur had devoted himself to planning the three-day festival that was to mark the wedding of his lovely, young blue-blooded cousin, Princess Vijakunweba, and Raj Kumar Shri Partab Singhi, scion of one of the proudest and most powerful families in all India.

The wedding was described as an alliance of "the sun" and "the moon" and naturally the Maharajah was eager not only that the great event should be celebrated with all the traditional pomp and magnificence, but should also include some unique event.

But the day of the great ceremony was approaching rapidly and the Maharajah in his beautiful white palace, situated on a bank of the Lake of Pichola, could think of nothing new to stage that would forever linger in the minds of the attending potentates who were coming from all over India te participate in the feasting and revelry. For hundreds of years, the great maharajahs of his country had arranged wedding feasts and festivals and it seemed that they had exhausted all possibilities of novel entertainment.

In the end, the Maharajah called in the prospective bridegroom. The young man thought for a few moments and then whispered a few words in the ear of the mighty ruler.

"Magnificent!" the Maharajah told him. "It shall be done, and none of my illustrious predecessors ever thought of such a thrilling spectacle. Which is strange, for they were imaginative and ingenious men."

And he brought his finger to his lips, in token that no one—not even the bride—should be told in advance of the great treat they planned.

Rajahs and maharajahs from the far corners of the empire arrived on elephants and in motor cars, with their families and retinues, days before the wedding.

None of the great people of India wanted to miss the festival, it seemed. On the long-awaited wedding-day the bridegroom arrived riding on an elephant that was gaudily caparisoned and decorated with silver and gold bells and ornaments studded with precious gems.

There was only one drawback to the gaiety of the event. The heat was so terrifically intense that K. S. Duleepsinhji, celebrated cricketer and brother of the groom, could not attend.

During the ceremony and the festival that followed—in which a thousand beautiful slave girls danced to native tunes played by the greatest musicians of the empire, elephants fought battles in the pit outside the palace—all gasped at the host's prodigality.

Like a shrewd stage manager, however, the ruler of Udaipur had saved his surprise treat for the very end of the celebration, towards sunset of the third day.

Then all of the visiting notables and the bride and groom were invited to gather around the sides of the wild animal pit. They were amazed at what they saw there.

First a Bengal tiger was sent into the pit. The great cat strode around the arena, sniffing at the ground and howling his terrifying jungle hymn of hate.

"They will have two tigers fight," said one rajah to another. "It is always done. A little boring, if I may be permitted to say so."

But when the gate at the other side of the pit opened, there emerged into view not another tiger, but a huge and ferocious-looking wild boar. A cry of delight came from the bride. A just mated bride of the Occident would have looked upon such entertainment during her wedding party as most distressing, but to the young girl of India, it was the highest honor her distinguished uncle could have paid her.

To her, it was a superb piece of homage to her youth and beauty, one never to be forgotten.

While she and the hundreds of guests watched with tingling blood and popping eyes, the boar rushed, head down, at the tiger. Straight as a bullet he came, with the two horned tusks of his lower jaw giving off an evil gleam in the fast-fading sunlight.

As though he knew just where his most important audience was seated, the tiger had edged on velvet paws along the side of the arena until he was directly under the eyes of the bride and her young and handsome husband.

Then the Bengal set himself to spring but before he could fling his tawny, striped body at his enemy the fierce boar was upon him, slashing away with his tusks, bobbing and weaving like a Maxie Baer of the animal kingdom. Taken off his feet, the growling tiger fell back upon his haunches but his claws were busy, ripping away at the foe's coarse skin.

Just as though the bell had sounded for the end of round one, the boar drew off. The round had been even, for though the boar had torn a hole in the side of the tiger, his head had been cut open and blood oozed from his many wounds.

Once again the boar charged at the tiger. Round two had begun. But this time the big cat was ready for him. The Bengal sprang, they met with a dull, sickening impact. The boar scored with his left tusk but now the tiger had him by the throat, was grinding away with his sharp teeth and clawing like a wild animal gone mad.

If an American crowd of sports-lovers had been watching they would have been chanting in unison—"Down, going down, going o-u-t!" And it certainly looked for a time as though the boar was about to be knocked out.

But suddenly, even while he grunted loudly with the agonizing pain, the boar tore free. Once again he ran a little distance away to charge gallantly at the silken-backed foe whose jaws were now covered with blood. And this time, as at first, he caught the tiger off balance. Down went the boar's head then up came his tusks. But here the tiger's flashing footwork aided him immensely. More often than not he sidestepped the dangerous attacks of his foe.

Then the tiger again seized with his teeth the swamp terror. He had him by the neck this time, and he was shaking the cumbersome beast as a cat shakes a rat. Everyone looking on was rooting now for the boar, who had put up such a gallant fight for his life.

A cheer went up as the be-tusked monster again got free of the great cat and dashed away. Would he turn again and charge? But even as he ran the pretty bride held up her hand as a signal that she thought the bruising battle had gone far enough.

And just as the referee halts a ring battle, her gesture ended the fight. A door in the wall was opened and the boar was glad enough to scoot through it.

Infuriated at being cheated of his prey the Bengal tiger rushed wildly around the arena, roaring until the whole structure seemed to shake. But, in the end, he allowed himself to be coaxed into a cage.

The grateful smile that lingered on the girl's lips was reward enough for her groom and her uncle. Both considered themselves well-repaid for the trouble of having the wild boar transported hundreds of miles from his native swamps.

And not at all unpleasant to the ears of the master of Udaipur's were the praises of the other maharajahs. "You are an innovator," one said. The simple tribute was welcome, more so than any honeyed compliment could have been.

"Her knight came a-riding on an elephant." At Left Is Seen the Blue-Blooded Groom—Raj Kumar Shri Partab Singhi—As He Arrived for the Ceremony on a Caparisoned Pachyderm.

Among Other Thrilling Sporting Entertainments at the Udaipur Wedding Was This Fight Between Elephants. The Wall Prevents the Mammoth Combatants From Trampling Each Other to Death. The Riders Spur the Huge Battlers Into Battering Each Other's Heads and Tusks.

A Closeup Study of the Bridegroom, Raj Kumar Shri Partab Singhi, Member of One of the Oldest and Wealthiest Families in All India.

Copyright, 1934, King Features Syndicate, Inc.

PUZZLES, TRICKS, GAMES & MAGIC

FUNLAND
EVERYBODY'S PLAYMATE

BY A.W. NUGENT THE WORLD'S LEADING PUZZLEMAKER

THERE ARE FIVE INTENTIONAL MISTAKES IN THIS PICTURE. SEE IF YOU CAN LOCATE ALL FIVE.

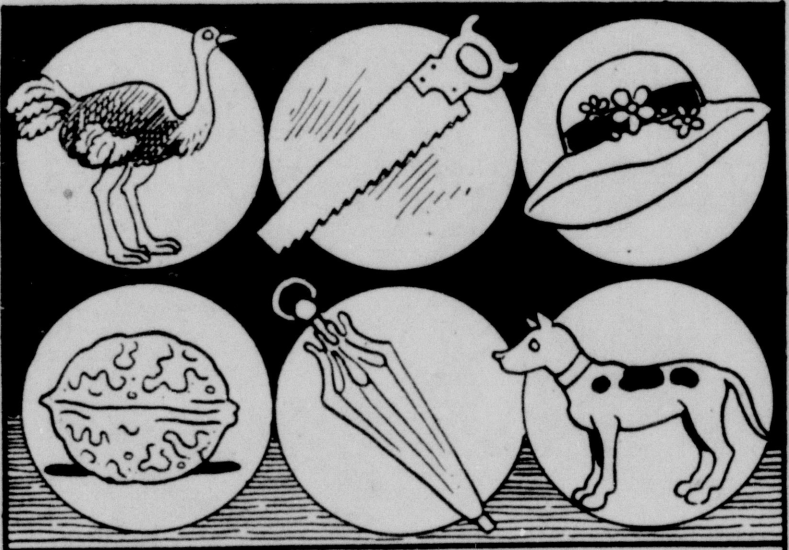

IF YOU GUESS THE NAMES OF THESE SIX PICTURES AND THEN REARRANGE THEIR INITIALS CORRECTLY YOU WILL SPELL THE NAME OF AN AMERICAN RIVER. WHAT RIVER IS IT?

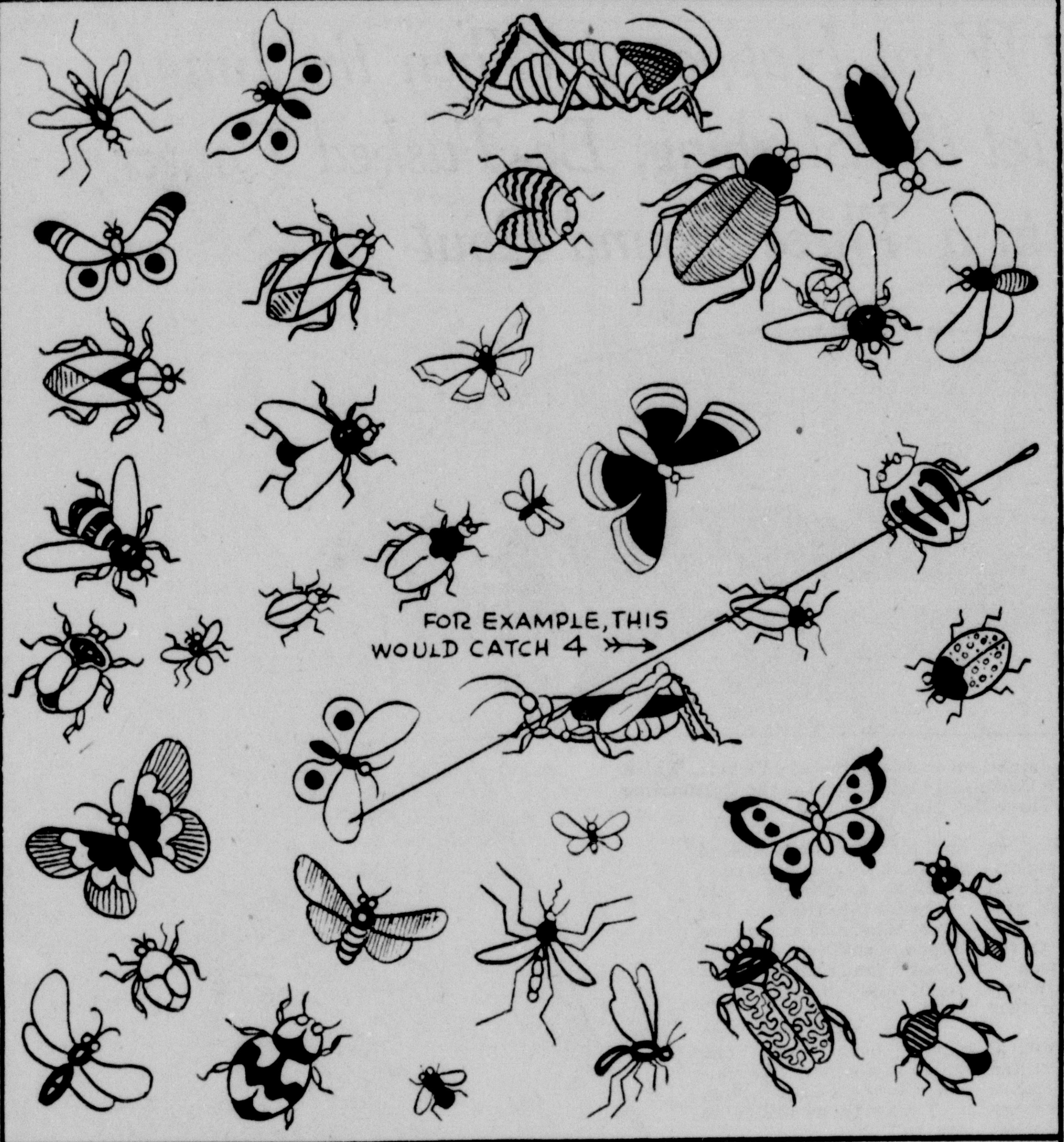

"CATCH THE INSECTS" IS A FASCINATING GAME THAT TWO OR MORE PERSONS CAN PLAY. EACH PLAYER IS REQUIRED TO TAKE TURNS DROPPING A NEEDLE OR A TOOTHPICK ON THE INSECTS FROM ABOUT A FOOT ABOVE THEM. ALL THE INSECTS THAT THE NEEDLE RESTS ON AFTER EACH TRIAL ARE TO BE ADDED TO YOUR CREDIT AND THE ONE WHO CATCHES 25 FIRST IS THE WINNER.

(©) 1934 by The Associated Newspapers 8-26

FOUR BIRDS CAN BE SEEN IN THIS PICTURE. TWO OF THEM ARE HIDING. SEE IF YOU CAN DISCOVER THEM.

CAN YOU COMPLETE THIS PICTURE? WHAT WILL IT BE?

CONNECT ALL THE DOTS IN NUMERICAL ORDER FROM DOT ONE TO DOT FORTY-ONE

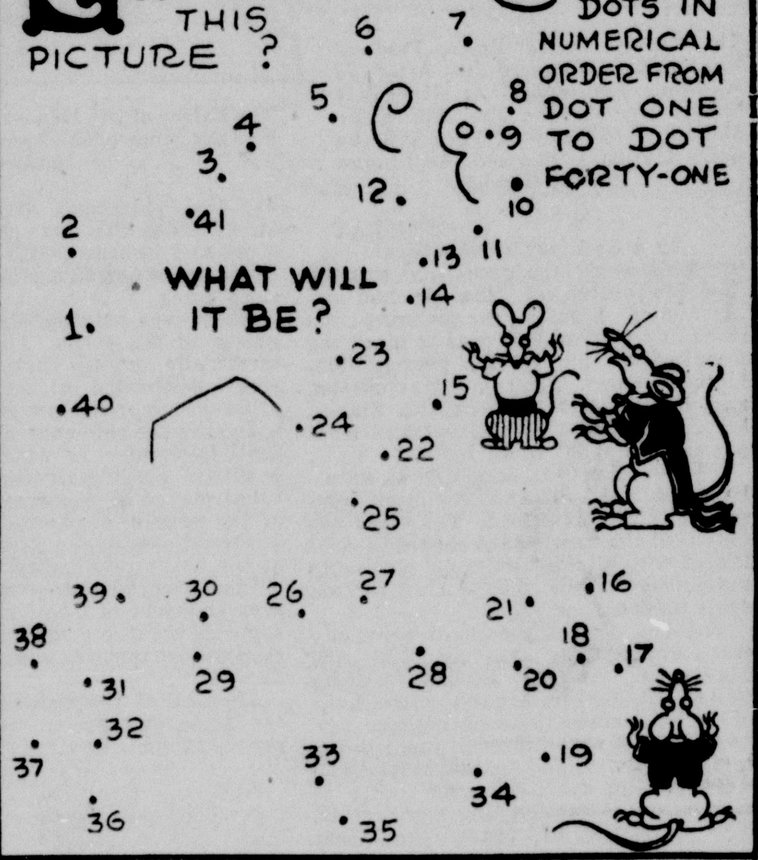

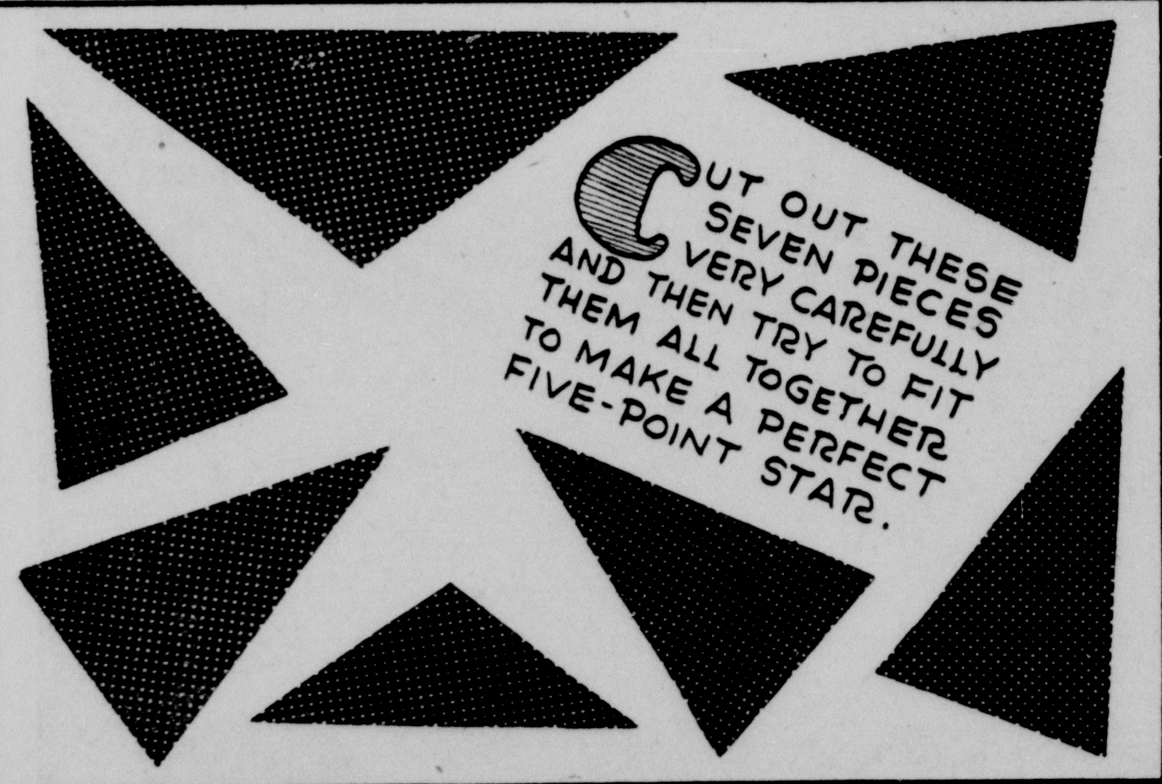

CUT OUT THESE SEVEN PIECES VERY CAREFULLY AND THEN TRY TO FIT THEM ALL TOGETHER TO MAKE A PERFECT FIVE-POINT STAR.

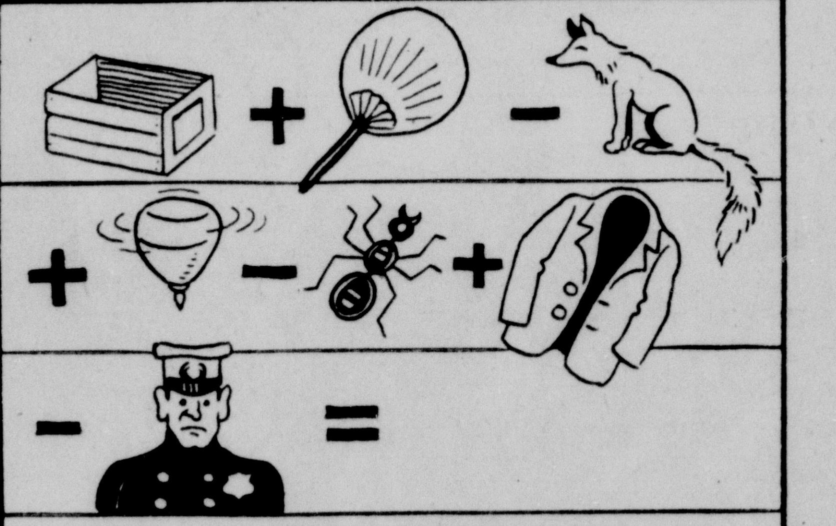

TRY TO NAME THE ABOVE PICTURES AND THEN ADD OR SUBTRACT THE LETTERS IN THE NAMES AS INDICATED BY THE PLUS AND MINUS SIGNS BETWEEN THE OBJECTS. THE REMAINING LETTERS WILL SPELL THE NAME OF SOMETHING THAT WILL FLOAT IN WATER.

SHADE IN, WITH YOUR PENCIL, ALL THE LITTLE SECTIONS IN WHICH YOU SEE A DOT.

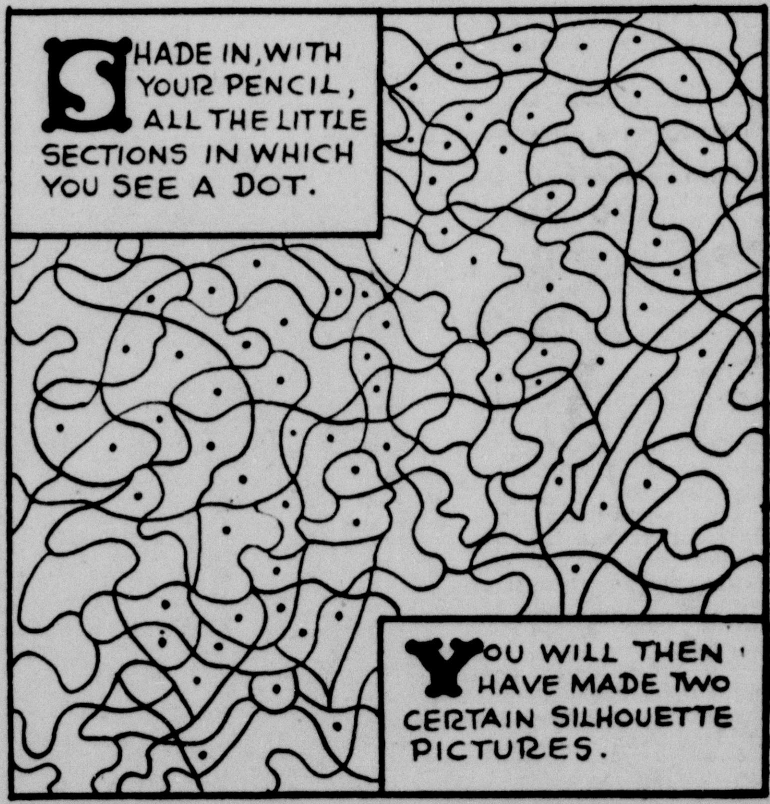

YOU WILL THEN HAVE MADE TWO CERTAIN SILHOUETTE PICTURES.

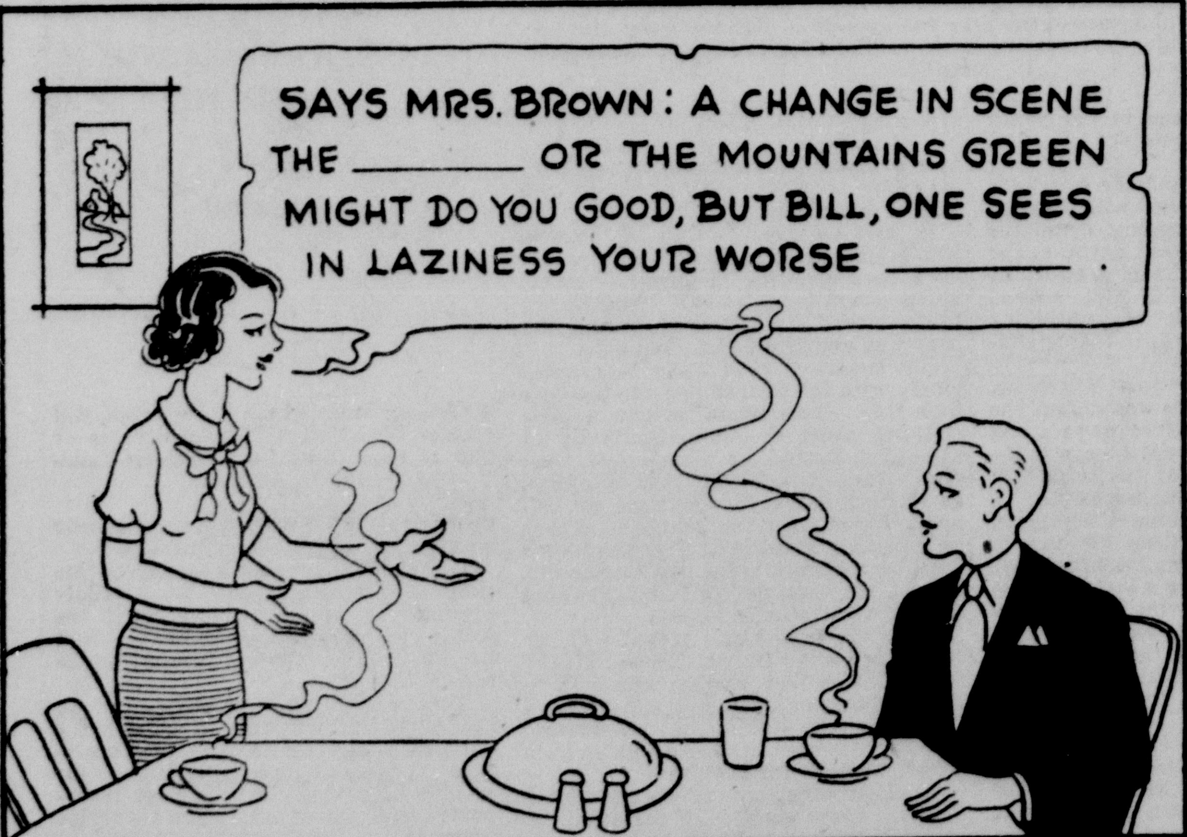

TWO WORDS THAT ARE BOTH SPELLED WITH THE SAME SEVEN LETTERS ARE MISSING FROM THE ABOVE SENTENCE. YOUR PROBLEM IS TO REPLACE THEM. CAN YOU DO IT?

PICTURE NO. 1 SHOWS BILL WHEN HE WAS 10 YEARS OLD, NO. 2 HOW HE LOOKED AT 20, NO. 1, UPSIDE DOWN, WHEN HE WAS 50, AND NO. 2, UPSIDE DOWN, AS HE LOOKS TODAY AT 90.

NO. 1

NO. 2

SOLUTIONS TO LAST WEEK'S PUZZLES.

HOW TO CHANGE THE WORD WORK TO BOSS IN SIX MOVES: WORK, WORD, WARD, WARS, BARS, BASS, BOSS.

BY ADDING ONE LETTER TO EACH GROUP OF WORDS THE FOLLOWING BIRDS' NAMES CAN BE SPELLED: NO. 1, CROW; NO. 2, DRAKE; NO. 3, ROBIN; NO. 4, HERON; NO. 5, WREN.

TINY CROSS WORD PUZZLE SOLUTION

1 C	2 A	3 P
2 O	R	E
3 T	E	N

THE PICTURES REPRESENT THE FOLLOWING GAMES: NO. 1, BASKETBALL; NO. 2, POKER; NO. 3, TAG; NO. 4, CRICKET; NO. 5, BRIDGE, NO. 6, RUGBY.

WHEN THE CLOWN'S LETTERS ARE REARRANGED CORRECTLY THEY WILL SPELL "ELEPHANT."

CROSS NUMBER PUZZLE SOLUTION

9	4	2	15
3	6	5	14
7	1	8	16
19	11	15	23

8-26

TOONERVILLE FOLKS by FONTAINE FOX

(Copyright 1934—by Fontaine Fox. Trade Mark Reg. U. S. Pat. Off.) Great Britain Rights Reserved

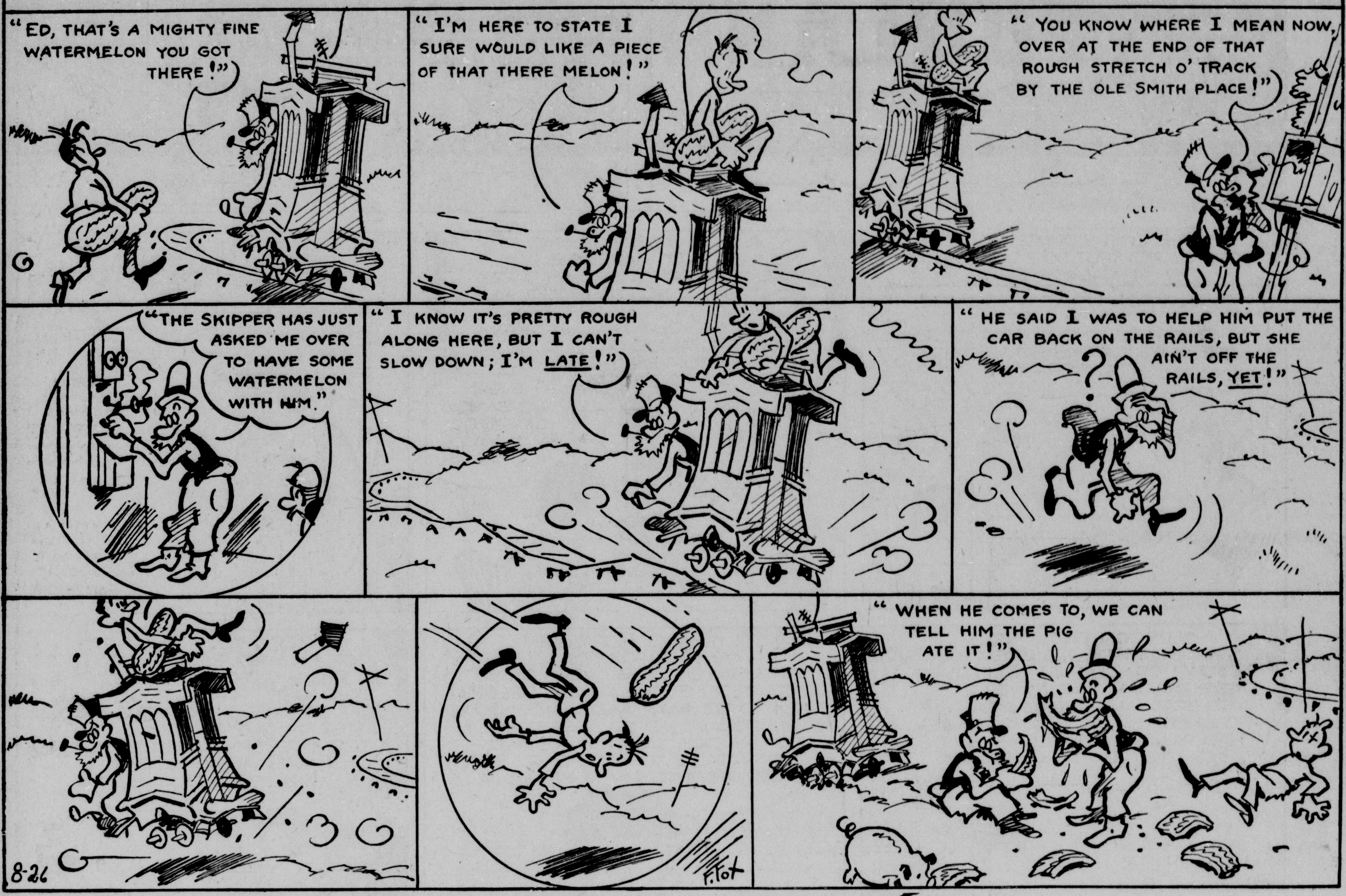

LITTLE STANLEY

(Copyright, 1934—by Fontaine Fox. Trade Mark Reg. U. S. Pat. Off.) Great Britain Rights Reserved

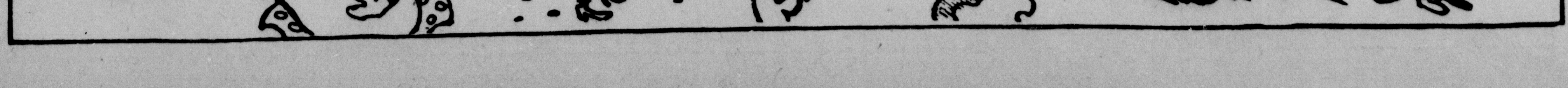

DICK TRACY
by CHESTER GOULD
BUT I DON'T QUITE UNDERSTAND. I DON'T GET IT THROUGH MY HEAD WHAT YOU'RE SAYING.
SCENE: THE LITTLE "OFFICE" ROOM OF THE "COFFEE POT" HOT DOG STAND, SOMEWHERE IN CALIFORNIA...
THEN WE'LL START IT THIS WAY:- YOUR REAL NAME IS STEELE, ISN'T IT? MARY STEELE. YOU USED TO BE THE WIFE OF ONE HANK STEELE IN COLORADO?
THAT'S TRUE.
A SON WAS BORN TO YOU BY THAT MARRIAGE, BUT WHEN THE BOY WAS ONLY THREE MONTHS OLD YOU DESERTED YOUR HUSBAND TAKING YOUR INFANT SON WITH YOU? YOU LEFT HANK STEELE IN FAVOR OF A YOUNGER PROSPECTOR BY THE NAME OF STEVE BROGAN.
EVERY WORD YOU SAY IS SO. WHAT A FOOL I WAS!
BUT HOW DID YOU KNOW-- WHO TOLD-
WAIT-DON'T INTERRUPT ME... I HAVE MUCH MORE TO SAY.
YOU SOON DISCOVERED YOU HAD MADE THE GREATEST MISTAKE OF YOUR LIFE YOU FOUND STEVE BROGAN WAS AT HEART- A RASCAL AND A DRUNKEN SCOUNDREL. HIS DASHING MANNER HAD FASCINATED YOU AND BLINDED YOU TO HIS REAL CHARACTER.
HOW TRUE.
IT WAS HORRIBLE! I HAVE PAID FOR MY FOLLY A THOUSAND TIMES OVER! STEVE TREATED ME LIKE A DOG. I BEGGED HIM TO GO AWAY AND LEAVE ME AND MY SON ALONE! TO DESERT US...! BUT HE ONLY TAUNTED ME AND- THREATENED TO KILL ME IF I EVER RETURNED TO MY HUSBAND.
AFTER ABOUT TWO YEARS OF A LIVING DEATH WITH HIM- I GREW SICK-MY STRENGTH WANED. I THOUGHT I WAS GOING TO DIE-AND SO DID STEVE. THEN ONE MORNING AFTER A NIGHT OF UNCONSCIOUSNESS FROM FEVER- I AWOKE TO FIND I WAS ALONE IN OUR WRETCHED ROOMS.
I CALLED TO STEVE-I CALLED TO MY SON. THERE WAS NO ANSWER. STEVE BROGAN, THINKING I WAS DYING-HAD LEFT ME AND TAKEN MY BOY WITH HIM!
THERE, THERE, MY DEAR- THAT'S WHAT WE CAME TO SEE YOU ABOUT. WE CAME TO TAKE YOU TO YOUR SON.
YOU, WHAT?
YES, WE CAME TO TAKE YOU TO HIM. WE KNOW WHERE HE IS. HE'S VERY HAPPY-AND QUITE WELL OFF.
I DON'T BELIEVE YOU.
THEN HERE! READ THIS LETTER, GIVEN TO ME A FEW WEEKS AGO BY STEVE BROGAN WHEN HE THOUGHT HE WAS DYING. IT STATES EVERYTHING YOU HAVE SAID AND IS SIGNED BY STEVE.
I SEE! WHERE IS MY BOY? LET'S GO TO HIM!
OH WE'LL GO TO HIM, ALL RIGHT-BUT FIRST THERE'S A POINT TO SETTLE. YOU SEE- THE BOY'S FATHER, HANK STEELE, LEFT HIM QUITE A HANDSOME LEGACY WHEN HE DIED, AND OUR PRICE FOR TAKING YOU TO YOUR SON IS HALF OF THAT LEGACY.
AUG 26
HALF OF HIS LEGACY? BUT--THIS-- THIS IS-- BLACKMAIL... ...IT'S... ...IT'S..
THIS LETTER SIGNED BY STEVE BROGAN IS THE ONLY PROOF IN THE WORLD THAT YOU ARE THE BOY'S MOTHER. EITHER YOU AGREE OR YOU DON'T GET THE LETTER. OKAY?